WEATHER FORECAST

Victoria and Vicinity—Light to moderate winds; generally fair, and cold at night.

Vancouver and Vicinity—Light to moderate winds; generally fair, and cold at night.

# The Daily Colonist.

(ESTABLISHED 1858)

COLONIST TELEPHONES
Advertising ..... Empire 4114
Business Office ..... Empire 4114
Circulation ..... Garden 1812
Job Printing ..... Garden 5241
Editorial Rooms ..... Empire 4111
Social Editors ..... Empire 3311

NO. 285—SEVENTY-FOURTH YEAR | VICTORIA, BRITISH COLUMBIA, WEDNESDAY, NOVEMBER 9, 1932 | EIGHTEEN PAGES

# ROOSEVELT WINS TREMENDOUS VICTORY

## *Troops Sent to Penitentiaries In Case of Need*

### Soldiers Leave Winnipeg for Prisons at Prince Albert and Stoney Mountain—No Trouble Reported From Either but Action Taken as Precautionary Measure

WINNIPEG, Nov. 8 (CP).—Under orders from Ottawa, troops were sent to Stoney Mountain penitentiary, sixteen miles from here, tonight. Earlier a detachment from the local garrison had been sent to Prince Albert penitentiary, and it was learned late tonight that all men stationed at Tuxedo barracks, members of the permanent militia, have been confined to barracks.

The platoons were sent as a "precautionary measure," according to advices from Ottawa from where Hon. Hugh Guthrie, Minister of Justice, already is directing investigations into three prison mutinies—one at Portsmouth, Ont.; the others at St. Vincent de Paul, Que.—that broke out within the last three weeks.

**DENY TROUBLE BREWING**

A recently-released prisoner was quoted a few days ago at Calgary as forecasting prisoners of Prince Albert penitentiary would riot, but prison officials denied any trouble was brewing, though they admitted the institution was overcrowded.

An official of the penitentiary said tonight all was quiet at Prince Albert.

The troops are soldiers of the permanent force and have been drawn from Winnipeg due to the fact that no regular troops are stationed in Regina. Winnipeg is the nearest point from which such a detachment might be taken. Departmental officials would not indicate how many men had been dispatched.

**WIDELY CIRCULATED**

No trouble has occurred at the prison, officials of the National Defence Department said here, but information reaching Ottawa was to the effect that a liaison existed between the prisoners and the outside world, and that reports of the recent outbreaks at Portsmouth and St. Vincent de Paul have been widely circulated to the inmates at Prince Albert.

Under the charge of Acting Warden R. R. Tucker, there are 509 prisoners at Prince Albert penitentiary, including fifty "long-termers" sent from Kingston four years ago. There are seventy guards at the institution.

## CONTINUE DRIVE ON COMMUNISTS

### Calgary Police Raid Second Office, Seizing Literature and Documents

CALGARY, Nov. 8 (CP).—Extending their active operations against alleged Communistic organizations in search of the root of trouble among single unemployed, city and Royal Canadian Mounted Police tonight swooped down on a downtown office building and seized literature and documents.

Shortly before the raid Wilson Pomeroy, twenty-one-year-old, was arrested at Victoria Park, site of the city's community kitchen, where single jobless are being fed, on a charge of disorderly conduct.

**SECOND IN SHORT TIME**

The raid was the second to be carried out within thirty-six hours and Pomeroy's arrest was the eighth to be effected as a result of the clash between police and jobless at Victoria Park yesterday and consequent investigations.

As was the case yesterday, when Max Pechney was taken into custody on a vagrancy charge, no disturbance marked the raid on the Communist quarters tonight. No one was in the office when it was visited and police picked up the literature, documents, files and office equipment.

**INTERFERENCE ALLEGED**

Pomeroy, when he was arrested, was alleged to have been interfering with peaceful passers-by at the Victoria Park gate.

All seven arrested yesterday were arraigned in court today and all but one were remanded. Arthur Rumble, charged with inciting to riot, was sentenced to one day in jail and was released, his term having been served while waiting for arraignment.

## MUST DEPEND ON TOURISTS

### Mayor Leeming Tells Mainland Audience Importance of Travel Publicity

NEW WESTMINSTER, Nov. 8.—With diminishing provincial revenues from other sources, the tourist travel into British Columbia will be the life-blood of the province for years to come, declared Mayor David Leeming, Victoria, in an address to the Kiwanis Club today in the Canadian Legion Hall.

Mayor Leeming made a strong appeal for the cities of the province and the citizens generally to carry on the campaign of attracting tourists to British Columbia. With more than $40,000,000 expended on provincial highways in the last decade it was a vital necessity to bring motor travel from the outside if this expenditure was to be justified. The existing provincial population was not great enough for the highway system as it now stood. It was essential also to maintain the roads in good condition in order to attract motor tourists.

**MUST ADVERTISE**

Continual publicity on behalf of British Columbia's attractions was necessary, said Mayor Leeming As part of the campaign for greater publicity, the speaker said that the publicity organization proposed to join the On-to-Oregon group. The proposal had been made to the Oregon organization, and Mayor Leeming believed it would be favorably received.

With several other publicity organizations between here and California attracting the Pacific Coast tourist, it was essential for British Columbia to carry on its publicity efforts continually to achieve results. How important this travel is was shown by the fact that automobiles entering British Columbia from the South jumped from 10,000

Continued on Page 2, Column 1

## MAY PLACE BAN ON RUSSIAN OIL

### Premier Bennett Suggests Embargo if Imports Prejudice Shipments From Trinidad

OTTAWA, Nov. 8 (CP).—Possibility that Russian oil may be embargoed by Canada was suggested in the House of Commons tonight by Premier R. B. Bennett.

He told the House an investigation is being conducted by the Department of National Revenue into the nature of recent oil shipments from Russia to Canada in exchange for Canadian aluminum. If it should be found Russian oil prejudices importations from Trinidad, which enjoys preference in the Canadian market, it might be decided to place an embargo against it.

## WASHINGTON MILL DESTROYED BY FIRE

SEATTLE, Nov. 8 (AP).—Fanned by a brisk wind, fire swept through the Wood & Iverson lumber mill at Hobart, in the foothills of the Cascade Mountains, early today and caused a loss estimated at $250,000. Cause of the blaze was undetermined. Aided by the Issaquah fire department, more than two hundred residents of the little community battled the flames for several hours.

## President-Elect of U.S.

FRANKLIN D. ROOSEVELT

## Treaty Binding For Five Years States Premier

### Hon. R. B. Bennett Moves Second Reading and Explains Bill Implementing Canada-U.K. Agreement—Duties May Be Changed but Ratio of Preference Constant

OTTAWA, Nov. 8 (CP).—Premier R. B. Bennett moved second reading of the bill implementing the Canada-United Kingdom trade agreement today, and in doing so gave a brief outline of exactly what the act provided in the way of preferential trade tariffs between the two countries.

With the exception of certain dairy and poultry products, Canada was assured free entry of all her natural products for a period of five years, in the United Kingdom market, the Prime Minister said. In the case of those products excepted, the guaranteed free market was for three years only, but the preference would be maintained for the full five years. Only the basis of preference was subject to revision.

**POTATO EMBARGO**

The Prime Minister dealt briefly with the potato embargo which has been maintained in Great Britain since 1925, in the fear that the British crops might become infested with the Colorado beetle. Great Britain had been zealously guarding her potato fields against this pest, Mr. Bennett said, and he did not blame that country.

On the other hand, both Canada and France had spent large sums of money to put down the beetle, and were now endeavoring to prove to the United Kingdom authorities that it could not be transmitted in shipments of the harvested crop. At the present time a British expert was in Canada studying packing meth-

Continued on Page 2, Column 5

## LOOT TOO HEAVY FOR BANK BANDIT

### Robber Throws Pepper in Clerk's Eyes—Discards $7,000 Booty to Elude Pursuers

QUEBEC, Nov. 8 (CP).—Police tonight combed Quebec for a bandit who late this afternoon temporarily blinded a bank clerk with pepper, held him up, and a short distance from the scene of the holdup dropped a bag containing $7,000 when fearing capture by passersby who witnessed the robbery.

Crippled by the weight of the bag, the man abandoned the loot and eluded his pursuers in this city's old and tortuous streets.

The money belonged to the Provincial Bank of Canada, and was temporarily secured from M. Moisan, a clerk at the Boulevard Langelier Branch.

## SAYS LAND ANNUITIES WILL NEVER BE PAID

DUBLIN, Nov. 8 (AP).—Eamonn de Valera, President of the Council of the Irish Free State, tonight told members of the Fianna Fail party, of which he is a member, that "so long as this Government is concerned, the land annuities will never be paid."

"The new duties against Irish produce we had expected. We knew that the United Kingdom would attempt to bully and coerce us, and if we give in she will always do so," he said.

## *Vancouver Girl Killed In Smash*

**VANCOUVER, Nov. 9. — Violet Hamilton was instantly killed when an auto, allegedly driven by her brother, turned turtle on Marine Drive, half a mile south of the wireless station, at an early hour this morning. Miss Pierrette Goldsmid, 1270 Burnaby Street, third person in the coupe, is in hospital as the result of injuries, which are shock, cuts and bruises. H. L. Watson is also in hospital suffering cuts to his hand and face and shock.**

**SCORE CALLED TO ASSIST**

LOUISVILLE, Nov. 8 (AP).—Roy Hess, eleven, saw a nickel in a sewer and squeezed in after it. He got the nickel all right, but twenty policemen and firemen were called to get Roy out of the sewer.

### *Interest Is Being Charged on Income Tax Installments*

ALL taxpayers who elected to pay their Dominion income tax by installments are reminded by the Inspector of Income Tax that the final installment became due on October 31, consequently all unpaid taxes as estimated by the taxpayer are now being charged 6 per cent, plus 4 per cent penalty interest, or a total of 10 per cent interest. Payments should, therefore, be made as soon as possible to obviate additional interest.

## RECENT LOAN EASES MONEY

### Premier Bennett Explains Bank Transaction—No Inflation Is Planned

OTTAWA, Nov. 8 (CP).—The recent loan of $35,000,000 secured by the Government from the banks on two-year notes at 4 per cent was in accordance with the idea that an easing of money is "highly desirable" in the interests of business recovery, Premier R. B. Bennett told the House of Commons today. So far as he was aware, the Prime Minister said, "the best and most conservative opinion throughout the world is committed to this idea. Such is certainly the case in Great Britain and the United States."

The Prime Minister made his statement on this subject in reply to a question raised by H. E. Spencer (U.F.A., Battle River).

**OPPOSES INFLATION**

While he felt the Government was quite justified in joining with other countries in the adoption of monetary measures designed to encourage recovery, broad action along this line was unnecessary, Mr. Bennett said, and he reiterated his previous declaration that "this country will not depart from the established principle of sound money."

Easier credit conditions meant, if anything, improvement in the market for gilt-edged bonds, Mr. Bennett said, and he expressed himself as of the opinion that the present opportunity to purchase Dominion Government bonds on a 4 1-2 per cent basis might not present itself again for a long time. There were no more temporary loans to redeem and the next maturity is in August, 1933.

**SPREAD OF 1 PER CENT**

Mr. Spencer further asked if the Government was charging the banks 3 per cent against the amounts they were getting under the Finance Act.

"The usual practice has been that the spread between the charge made by the banks and the charge made against the banks is 1 per cent," replied the Prime Minister. "That prevails in this case."

### *South African Treaty Passes in Committee*

OTTAWA, Nov. 8 (CP).—The bill bringing into effect the Economic Conference agreement between Canada and South Africa passed through committee of the House of Commons today and will be given third reading later on.

Hon. H. H. Stevens told the House the schedules to the agreement gave Canadian manufacturers an "exceptional opportunity" to expand business in South Africa.

KANSAS CITY, Nov. 88 (AP).—Police reported here today of the slugging of two Republican precinct captains and a deputy election commissioner during the voting.

## *Strange Telephone Warning Indicated Murder of Chinese*

### Employer of Port Moody Cook Was Told That He Would Not Come Back by Mysterious Message—Murder Verdict Returned at Inquest

(Special to The Colonist)

VANCOUVER, Nov. 8.—"I am speaking for your cook. He will not come back." Such was the telephone message received by Mrs. Margaret Gee, wife of the hotel proprietor at Port Moody where Yee Way was employed, she told a coroner's jury today which later returned a verdict to the effect that the Chinese cook had been murdered.

The mysterious message was conveyed to her by a man's voice, she said. It was before she learned that woodchoppers had found the battered, bullet-riddled and strangled body of Yee Way near the Langara golf links in Vancouver.

That he was a victim in the factional war that has ripped Chinatown wide open and sent two other Orientals to hospital within the past week is the general impression of police.

Way Yee was last seen alive on the night of November 2, in Vancouver's Oriental quarter. Whether he was murdered there or was "taken for a ride" is a matter that detectives are trying to determine. Meanwhile they are seeking to follow up many of the ramifications of the warfare between rival sections of the Chinese population. These lead to other British Columbia cities, and particularly Nanaimo.

The impression is gaining ground among those acquainted with the politics of Chinatown that the present outbreak of hostilities is a renewal of the bitter strife of eight years ago that culminated in the slaying of David Lew. That, too, originated in Nanaimo, where factions seeking control of Chinese land enterprises and leases fought bitterly.

Behind the scenes are old animosities of rival political groups, involving not only differences here but age-old squabbles in China.

## *President Hoover Is Given Only Eight States in His Favor*

### Democratic Candidate Has Crushing Majority of Electoral Votes—Whole Country Turns Down Republican Policies and Awards Offices to Their Opponents—Returns Not Complete

NEW YORK, Nov. 9.—Surpassing his own tremendous victory over Governor Al Smith of four years ago, President Herbert Hoover went down to crushing defeat in yesterday's elections before Governor Franklin D. Roosevelt, of New York State. With complete returns not expected before late tonight or tomorrow, political observers predict that the popular majority for Roosevelt will exceed 10,000,000.

The Hoover-Curtis ticket was snowed under in practically every section of the United States. Only in New England did he hold anything like a compact group of states, and here his majorities were narrowed, while several former Republican strongholds repudiated him.

Throughout the country states that were counted upon to follow their Republican traditions reversed their opinions and gave Roosevelt smashing leads.

California, the home state of President Hoover, which was placed in the doubtful column when voting commenced yesterday, went Democratic in no uncertain terms, according to returns up to 2 a.m. today. Even his neighbors at Palo Alto rejected the President.

Oregon and Washington, also strongholds of Republicanism, voted for Rooseveltian policies in no uncertain manner.

**CONTROL IN CONGRESS**

With the election of Governor Roosevelt to the White House, the early morning indications were that the voters had given him party control of both the Senate and House of Representatives. Final figures gave Democrats forty-seven seats in the Senate, Republicans thirty-two and Farmer-Labor one. Sixteen seats were not finally reported on, but the majority are counted upon to support the new administration.

In the House of Representatives, returns at 3 p.m., Eastern standard time, showed 165 Democrats had been elected to 43 Republicans. There were still 227 seats for which final figures had not been received, but from the earlier reports the majority of these were conceded to the Democrats.

The South, where President Hoover, for the first time since the Civil War, made inroads on Democracy in 1928, returned solidly to their former allegiance in support of Roosevelt.

Continued on Page 2, Column 2

### Speaker Elevated to Vice-Presidency

JOHN NANCE GARNER
of Texas, Speaker of Congress, who became Vice-President-elect of the United States last night.

## *Manchurian Detachment Obliterated*

TOKIO, Nov. 9 (AP).—Rengo News Agency dispatches from Tsitsihar, Manchuria, said today that it was feared a Japanese detachment of fifty-nine infantrymen had been wiped out by guerilla fighters north of Tsitsihar.

The detachment has been missing eleven days. It was dispatched to the relief of the Taianchen garrison October 28, near the Chinese controlled branch railway out of Tsitsihar, where Chinese irregulars were reported to have attacked.

Eight bodies were recovered. Dispatches said it was feared the remainder of the troops had encountered an overwhelming enemy.

## THROWS HOUSE INTO FUROR

### Liberal Leader Challenges Premier Bennett to Call General Election

OTTAWA, Nov. 8 (CP).—Taking Premier R. B. Bennett at his word that his Government stands or falls by the four trade treaties negotiated at the Imperial Conference, Rt. Hon. Mackenzie King threw out a direct challenge tonight for an election.

Leaning over his desk and pointing his finger at the Government benches, the Liberal leader, with the cheers of his followers ringing in his ears, shouted: "I challenge him to go to the country."

**VIOLENT IN ATTACK**

Accusing Mr. Bennett of deliberate misrepresentation, the Liberal leader threw the House of Commons into a furor while the bill implementing the Anglo-Canadian Treaty was under review.

Smarting under what he termed the "mean and contemptible attack" the Prime Minister made against him last week, Mr. King tonight gave blow for blow. The Prime Minister in his attack "used words that came naturally to his mind—'wounded pride, wounded vanity, resentment, spleen'—if he had tried to reveal his own mind and his own feelings he could not have chosen fitter words.

## DOMINION ISSUE NEAR OBJECTIVE

### Fifteen Per Cent of Loan Remains to Be Subscribed—Corporations Continue Their Support

MONTREAL, Nov. 8 (CP).—Less than $12,000,000, or 15 per cent, remained for subscription tonight of the 1932 Dominion of Canada $80,000,000 loan, the official closing date of which is next Wednesday.

Corporation support to the loan continued today with the Canadian Bank Note Company subscribing $100,000; Canadian Celanese, Ltd., $50,000; Sherwin-Williams Company of Canada, Ltd., $50,000, and Dominion Commercial Travelers' Association, $25,000.

**TRADE TREATY BILL PASSES**

WELLINGTON, Nov. 8 (CP).—The House of Representatives today passed the Government's bill implementing the pacts signed by New Zealand at the Imperial Economic Conference.

## WASHINGTON FOR REPEAL

### Neighboring State Goes Democratic—Other Notes on the Election

SEATTLE, Nov. 8.—With returns incomplete, Democrats were leadnig for every important office in the elections today, and was showing a strong inclination to discard prohibition as well.

At midnight the vote for President in the state was: Roosevelt, 65,088; Hoover, 42,359.

Senator Wesley L. Jones, Republican, running to succeed himself, was trailing his Democratic opponent, Homer T. Bone, by 60,269 to 40,359.

For the governorship Clarence D. Martin, Democratic nominee, was leading John A. Gellatly by a wide margin.

Vic Meyers, colorful jazz orchestra leader, defeated for mayor of Seattle, was leading in the race for the lieutenant-governorship.

**NEGRO IS DEFEATED**

CHICAGO, Nov. 8 (AP).—Oscar de Priest, Republican and only negro in Congress, running for his third term as representative from Chicago's "loop" section, was trailing his Democratic foe by eight to one in the first two of 155 precincts. The vote was: Harry Baker, Democrat, 648; De Priest, 83.

**AND SO TO BED**

UVALDE, Tex., Nov. 8 (AP).—John N. Garner, Democratic candidate for the vice-presidency, listened to election returns tonight in the home of his son, Tully Garner, Uvalde banker.

"What's that, New York almost two to one for Roosevelt-Garner?" asked the Texan. "Well, that settles it.

"I'm going to bed at 9 o'clock in spite of everything," Garner added. "I am sure this thing will make me

Continued on Page 2, Column 2

## THREE KILLED IN ELECTION FIGHTS

### Eight Others Wounded in Kentucky Disturbance—Record Vote Is Polled

LOUISVILLE, Ky., Nov. 8 (AP).—Three men were killed and eight wounded, four critically, in election day quarrels in Kentucky today and tonight. Interest in the election was intense, and voters thronged the polls in such numbers as to forecast breaking the 1928 record of 940,514 ballots.

Wilburn Shepherd was killed and Alec and Benton Whittaker and Tony Harris wounded, Alec Whittaker critically, in Floyd County late today.

In Laurel County tonight, Wilbur Dees was killed and Deputy Sheriff Peter Thompson surrendered after an election argument. At Tyrone, Charles Redmond was shot to death.

## COMMITTEE TO MEET IN PUBLIC

### Representations on Transportation Bill to Be Heard—Rail Heads Invited

OTTAWA, Nov. 8 (CP).—The Senate committee considering the bill implementing the recommendations of the transportation commission will hear representations from those who may wish to appear before it, it was decided at the inauguration meeting of the committee tonight. At this meeting Rt. Hon. George P. Graham was made chairman. The meetings will be open to the public.

The committee will start a study of the bills at 11:30 tomorrow and will meet again in the afternoon as soon as the Senate adjourns. Senator Arthur Meighen will explain the bill.

The chairman was authorized to notify the presidents of the Canadian National and Canadian Pacific Railways that it would be ready to hear anything they might wish to submit in view of the vital importance of the bill to these companies. They may appear on Thursday of next week.

**MADE BISHOP OF LINCOLN**

LONDON, Nov. 8 (CP).—Rt. Rev. Nugent Hicks, sixty, Bishop of Gibraltar since 1927, has been appointed Bishop of Lincoln to succeed Dr. W. W. Swayne, whose retirement from the post on November 2 ended many years of service.

## *Colorful Procession to Feature London's Show*

LONDON, Nov. 8 (CP).—London is prepared for tomorrow's great Lord Mayor's show, traditional ceremony which marks the taking of office by the incoming Lord Mayor.

All of the great city's pomp and ceremony is displayed in this, one of the city's oldest fetes. A leading feature is the colorful procession to the Law Courts, where the incoming Lord Mayor, in this case Alderman Sir Percy Walter Greenaway, will be sworn in. He will ride in the great coach of the Lord Mayor, built in 1796.

In the evening the annual civic banquet will take place, traditionally attended by the notables of the entire country, and in past years generally the occasion for a review of international affairs by the Prime Minister. Tomorrow, however, Prime Minister Ramsay MacDonald will not be present, having decided to forego exacting evening functions on advice of his physicians.

## *Charge of Assault Laid By Vancouver Alderman*

VANCOUVER, Nov. 8.—Police today, on information laid by Alderman W. H. Lembke, had a warrant issued against James Pike, charging assault, and against Pasquale Fiore, alleging threatening. Relief Officer W. R. Bone laid information on which a warrant was issued charging Pike with threatening.

The warrants follow the disturbance in a meeting of the civic relief committee when Pike, incensed because the committee debated whether or not it should give him relief fuel, declared he was desperate and "I'm likely to take that man's life," pointing at the relief officer. When Alderman Lembke protested and asked that Pike be removed, the latter attacked him, seizing him by the throat. Pike was ejected from the chamber by others who came to the alderman's aid. As Pike was departing, Fiore is alleged to have shouted at the alderman, "someone else will get your neck."

# JURY DISAGREES IN MURDER CASE

## Former Kelowna Police Chief Pleads Insanity in Defence of Charge

VERNON, Nov. 8 (CP).—The jury reported a disagreement tonight in the case of David Murdoch, charged with the murder of Jean Nolan in Kelowna last January. It was the second trial, a jury having disagreed last June. It is believed that a new jury will be sworn for a new trial by Thursday at the latest. An insanity defence was offered on behalf of Murdoch at both trials.

Murdoch, then chief of police of Kelowna, is alleged to have shot down Miss Nolan, a police operative, after chasing her into the lobby of a hotel. Shortly afterwards former Police Constable Archibald McDonald was shot dead in his home. Murdoch submitted quietly to arrest.

**INSANITY ALLEGED**

The defence has contended that Murdoch has suffered all his life from a sense of persecution arising out of the belief that all hands were against him because he was an illegitimate child. It was claimed that it was while in a state of insanity arising from this feeling, that he shot Miss Nolan.

The Crown contended that Murdoch knew the difference between right and wrong.

## MUST DEPEND ON TOURISTS

Continued from Page 1

to 60,000 cars annually in the past five years. There had been a decrease of 19 per cent this year, but this was to a great extent due to the bad Summer weather and the Olympic Games at Los Angeles as a counter-attraction.

**ROAD REVENUES**

Highways in British Columbia must be made to pay because of the enormous investment in them. Every citizen was interested because reduced provincial income meant a greater burden for the municipalities. Hon. J. W. Jones, Minister of Finance, was not through, said Mayor Leeming, with adding greater burdens on the cities and rural municipalities. Had it not been for the protest of the Union of British Columbia Municipalities, another $1,000,000 obligation would have been switched from provincial to municipal undertaking.

Several instances of rich returns to British Columbia from motor tourists were cited by the speaker. A party of ten from Pasadena, Cal., had expended $3,000 in a Vancouver Island trip. A Santa Monica tourist had purchased a $15,000 estate at Cobble Hill.

The speaker was introduced by Mayor A. Wells Gray, and later a vote of thanks was moved by J. J. Johnson and Cowan MacGowan.

## WASHINGTON FOR REPEAL

Continued from Page 1

the next vice-president of the United States."

**WINS MAYORALTY**

NEW YORK, Nov. 8 (CP).—John P. O'Brien was elected mayor of New York by a plurality of 616,736 on the basis of complete returns tonight, breaking the record of James J. Walker set with a 500,000 margin in 1929.

**DEMOCRATIC VICTORY**

NEW YORK, Nov. 8 (AP).—Representative Le Guardia, Republican, who has represented New York's Twentieth Congressional District since 1923, was defeated for re-election today by James J. Lanzetta, Democratic lawyer, on the basis of complete unofficial returns.

**VETERAN GOES DOWN**

RUSHVILLE, Ind., Nov. 8 (AP).—United States Senator James E. Watson, Republican leader in the Senate, tonight conceded victory in the Indiana senatorial race to Frederick Van Nuys, Democrat. Senator Watson has been in public life thirty-eight years.

**NEW YORK DECISIVE**

NEW YORK, Nov. 8 (AP).—Governor Roosevelt's margin over President Hoover in New York City reached 862,000 votes when all of the 3,794 election districts in the metropolitan area had been tabulated tonight.

Final unofficial city figures gave: Roosevelt, 1,437,231; Hoover, 575,031; Norman Thomas, Socialist, 120,486.

**TRUE TO FORM**

MONTPELIER, Vt., Nov. 8 (AP).—Vermont maintained its traditional position in the Republican ranks in today's election, giving its three electoral votes to President Hoover and electing a Republican governor, United States senator and representative in Congress.

**CONGRATULATES FOE**

BOSTON, Nov. 8.—Lieutenant-Governor William S. Youngman, Republican candidate for governor, late tonight conceded his defeat and sent his congratulations to his Democratic opponent, Governor Joseph B. Ely.

**MAINE FOR HOOVER**

PORTLAND, Me., Nov. 8 (AP).—Maine, which less than two months ago overthrew Republican control of years to elect a Democratic governor and two congressmen, today turned in a larger majority for President Hoover than it did in 1928.

**F. H. PHIPPEN PASSES AWAY**

TORONTO, Nov. 8 (CP).—Frank H. Phippen, K.C., widely-known barrister and former Justice of the Appeal Court of Manitoba, died here tonight. He was seventy years old.


OUR MOST
**Modern Dental Methods**
Assure You of
**Dentistry That Satisfies**
It Will Pay You to Investigate Our LOW DENTAL PRICES
Come In for an Estimate
Dr. Gordon Ledingham
Dr. E. S. Tait
Open Every Weekday
9 A.M. to 6 P.M. and 7 to 8 P.M.
E 1815 707 Yates Street

THE CHEAPEST WAY IN THE WORLD TO LAUNDER CLOTHES
New Low Price
**$69.00**
**Beatty Washer Store**
Phone G 7511. 1609 Douglas St.

**ROTOR**
The Furnace Without Grates
Before you install a furnace — see the ROTOR. Burns cheaper fuel and saves you money.
HATT'S HARDWARE

**VAPURE**
A wonderful inhalant for preventing colds and for quickly relieving the discomfort of head colds, nasal catarrh, bronchitis, etc.
Two sizes - - 50¢ and $1.00
**THE OWL DRUG CO., LTD.**
Campbell Building Prescription W. H. Eland, Mgr.
Fort and Douglas Specialists Garden 2117

Your Family's Income Doubled!
Until the youngest child becomes of age
Here is a remarkable plan of Life Insurance for the man with young children. It relieves him of a great anxiety—that of providing a sufficient income for the growing family until they are self-supporting.
The Imperial Double Income Policy provides in the event of the policyholder's death, while his children are young, that there will be paid to the family *until the youngest child reaches a self-supporting age* an income equal to 12% of the face value of the policy. The usual income from a good investment, of course, does not exceed 6%.
A $10,000 Policy on this Plan would provide $100 per month ($1,200 a year) during the income period and then pay $10,000 in cash to your beneficiary—perhaps your widow—as a nest egg for her old age.
*You see how unusual this is*—twice as much income is guaranteed as a similar amount of money could provide under any other plan—and the principal sum is left intact.
Here is real family protection.
SEND THE COUPON TODAY FOR COMPLETE INFORMATION
The Imperial Life Assurance Co., Head Office, Toronto, Ont. 37
Please send me by mail particulars of the Imperial Double Income Policy without obligation to me.
Name .....
Address .....
Age ..... Age of Youngest Child ..... 266 A

**BEFORE YOU MOVE** GET OUR FREE ESTIMATE
Moving—Packing—Shipping—Storage in Private Rooms—Call G 7631
ESTD. **HEANEY'S** 1890

**Batchelor's** Cash and Carry
PEOPLE'S CASH
POPULAR CASH
SELF SERVICE
THREE STORES
YATES ST. G 5931
1317 DOUGLAS ST. E 2431
DOUGLAS ST.
**EXTRA SPECIALS FOR TODAY ONLY**
SULTANA RAISINS, 2 lbs. for ..... 21c
READY-CUT PEEL, 2 lbs. for ..... 25c
AUSTRALIAN CURRANTS, 2 lbs. for ..... 21c
STORAGE EGGS, EXTRAS, dozen ..... 25c


# The President-Elect of U.S. and His Family

1. In school. 2. As state senator, 1910. 3. As assistant secretary of the navy, 1918. 4. Democratic nominee for vice president, 1920

By Canadian Press

Franklin Delano Roosevelt, President-Elect of the United States, a son of wealth and culture, became in the intense political strugle that ended with his success, the champion of groups that never had the advantage of either.

Throughout the four months' campaign, Mr. Roosevelt never let the voters forget that he considered the chief problems of Federal Government were tied up with work for the workless and greater security for industry and the employees.

The "forgotten man," by-word of the Democratic campaign, found voice in him. The "forgotten man," he said, was at the bottom of the economic pyramid, and relief measures for banks and industry did not sift down to the lower strata.

Mr. Roosevelt, not fifty, stands better than six feet tall, and has a robust constitution, despite an affliction of infantile paralysis suffered in 1921. His fight to regain the muscular strength of his limbs after being stricken with the disease, paralleled other fights he has led against political party "bossism" time-endeared traditions. He now speaks and writes as strongly as in youth, though he walks with two canes.

**FIRST POLITICAL VICTORY**

Not many years after graduating from Harvard and Columbia, Mr. Roosevelt won his first political victory—a seat in New York's State Senate. That was twenty-two years ago.

Scarcely had he settled himself in the Senate before he was battling Tammany Hall, powerful political machine of New York City. Mr. Roosevelt was to find Tammany against him two decades later, when the prize was the Democratic nomination for the presidency. Throughout the recent Chicago convention, Tammany Boss John Curry held his group from Roosevelt and steadfastly supported "Happy Warrior" Al Smith. Roosevelt won and Smith and Curry came to his support.

Another victory over the "Tiger" came when the Governor of New York State found Jimmy Walker called before him as New York's mayor on ouster proceedings, with graft charges in the background. Walker's resignation made a Roosevelt decision unnecessary. It was a neat bit of Roosevelt strategy.

Washington is not a new political battleground to the President. After his first term in the State Senate he was called to the Capitol as Assistant to Secretary of the Navy, Josephus Daniels. The Great War provided an outlet for his energies in that post.

**WINS GOVERNORSHIP**

Although the paralysis temporarily ended his political career, Mr. Roosevelt never quite let it get out of his grasp, and after years of being a power behind the party scenes he won the governorship of his native New York in 1928 by 28,000 votes. He set to work building a Democratic machine upstate in regular Republican territory, and when election time again arrived in 1930 he won the governorship by the unprecedented plurality of 728,000 votes.

The President's name is pronounced as though it were spelled "Rosevelt." His second name, Delano, is sometimes miscalled "Deeland."

He is of Flemish and Dutch extraction. His father's ancestors came to the United States in 1662, and his mother's forebears, seafaring Flemish folk, in 1640.

Roosevelt is a fifth cousin to the late Theodore Roosevelt; his wife is "T.R.'s" only niece.

The Roosevelts have five children, four of them sons.

## PRESIDENT HOOVER IS GIVEN ONLY EIGHT STATES IN HIS FAVOR

Continued from Page 1

**EARLY MORNING SUMMARY**

At 3 a.m., the Associated Press summary was as follows.

Classed as doubtful:

| State | Hoover | Roosevelt |
|---|---|---|
| Colorado | 10,902 | 11,767 |
| Connecticut | 266,549 | 264,626 |
| Delaware | 6,671 | 5,973 |
| Michigan | 146,772 | 151,738 |
| North Dakota | 5,633 | 7,753 |
| Oregon | 5,105 | 7,102 |
| Pennsylvania | 612,080 | 509,244 |
| Rhode Island | 73,529 | 84,810 |
| Utah | 7,981 | 9,193 |
| Washington | 1,021 | 1,630 |
| West Virginia | 92,282 | 106,018 |
| Wyoming | 1,060 | 1,630 |

While these tabulations conservatively placed the States enumerated in the doubtful column, it was conceded that in most of them Roosevelt would hold the majorities by which he was leading. This was particularly true of Washington and Oregon, according to further advices.

**CONCEDED TO ROOSEVELT**

To continue with the Associated Press summary. The following states were conceded to Roosevelt:

| State | Hoover | Roosevelt |
|---|---|---|
| Alabama | 3,236 | 27,317 |
| Arizona | 3,359 | 7,089 |
| Arkansas | 2,840 | 29,239 |
| California | 36,916 | 64,512 |
| Florida | 17,454 | 51,061 |
| Georgia | 11,541 | 156,080 |
| Indiana | 6,177 | 8,174 |
| Illinois | 874,923 | 1,252,706 |
| Iowa | 101,226 | 144,344 |
| Kansas | 75,971 | 92,617 |
| Louisiana | 4,997 | 65,465 |
| Maryland | 86,124 | 170,710 |
| Massachusetts | 340,231 | 401,544 |
| Minnesota | 61,971 | 85,347 |
| Mississippi | 170 | 6,668 |
| Missouri | 55,088 | 131,702 |
| Montana | 5,751 | 9,165 |
| Nebraska | 20,264 | 34,045 |
| Nevada | 1,574 | 2,995 |
| New Jersey | 13,351 | 40,848 |
| New York | 1,748,532 | 2,408,547 |
| North Carolina | 85,552 | 292,565 |
| Ohio | 157,316 | 178,037 |
| Oiahoma | 55,499 | 185,921 |
| South Carolina | 1,690 | 83,423 |
| South Dakota | 30,524 | 47,804 |
| Tennessee | 63,602 | 126,941 |
| Texas | 25,822 | 198,477 |
| Virginia | 57,620 | 135,856 |
| Wisconsin | 160,485 | 324,894 |

The states that are definitely for President Hoover number three, but five in the doubtful column are expected to give him narrow majorities. The three who proclaimed their Republican faith from the start were:

| State | Hoover | Roosevelt |
|---|---|---|
| New Hampshire | 67,790 | 61,585 |
| Maine | 162,637 | 125,381 |
| Vermont | 62,260 | 38,315 |

This most conservative estimate would give Hoover 12 out of the 531 electoral votes, and Rosevelt 411, while 108 would be classed doubtful.

It was predicted that when the complete returns were compiled, that President Hoover would have less than 70 votes in the electoral college.

**PROHIBITION ISSUE**

A check-up on Congressional candidates known to be elected, gives an overwhelming majority for the repeal of the Eighteenth Amendment. So decisive has been the pronouncement of the people that they favor abandonment of prohibition, that it is likely that the retiring Congress, which leaves office next March, will take steps to put into effect the will of the electors.

Democratic policies in which Canada is more or less interested, may be cited as:

The Hawley-Smoot Tariff Bill, which Democrats condemned. Its replacement by a tariff for revenue. Sound currency and an international conference on sliver. Regulation of exchanges and security markets. Opposition to cancellation of war debts.

One of the highlights of the election in the West was the victory of William G. McAdoo, in California, for senator, in which he defeated Tallant Tubbs by 100,000. The defeat of Senator Reed Smoot, coauthor of the Hawley-Smoot Bill, in Utah, was as big a surprise as was that of Senator Wesley Jones in Washington. In Oregon, however, Senator Frederick Steiwer, Republican, was holding his own, despite the switch of other offices towards the Democrats.

## *Handed Baton of Field Marshal*

LONDON, Nov. 8 (CP).—Viscount Byng of Vimy was handed the baton of the Field Marshal today at Buckingham Palace.

The distinguished soldier, whose regime as Governor-General of Canada from 1921 to 1926 was a most popular one, was promoted to the highest rank in the British Army some weeks ago after announcing his retirement as Commissioner of the Metropolitan Police.

## POLICE MYSTIFIED BY STRANGE DEATH

LONDON, Nov. 8 (CP).—Police were puzzled today by the strange death of Richard Francis Kindersley, third son of Sir Robert Kindersley, former governor of the Hudson's Bay Company and a director of the Bank of England. His body was discovered on the roof of a train, the head battered. The train left Waterloo Station, London, soon after midnight and on arriving at Farnham the discovery was made.

## *Tropical Storm Lashing Jamaica*

HAVANA, Nov. 8 (AP).—Northwest Jamaica was being lashed by a tropical storm curving up out of the low Caribbean latitudes, Father Gutierrez Lanza, of Belen University observatory, said late tonight.

Winds as high as seventy-five miles an hour were reported from Jamaica, he said. He located the centre of the disturbance near Point Negrin.

Fragmental volcanic material when compacted together to form a rock is called tuff.


**Man Wins Battle With Kidney Acids**
Sleeps Like a Baby—Feels Fine—Uses Guaranteed Cystex Test

"Thousands of men and women are settling back on their feet, sleeping fine and feeling younger by discovering how simple it is to combat Getting Up Nights, Backache, Leg Pains, Nervousness, Stiffness, Neuralgia, Burning, Smarting, Uric Acid, Rheumatism and Kidney and Bladder Trouble, with a Doctor's prescription called Cystex (Siss-tex). Works fast: circulating through system in fifteen minutes, often giving amazing benefits in twenty-four to forty-eight hours. Try it under the fair-play guarantee to fix you up or money back on return of empty package. Cystex is only 75c at druggist. (Advt.)


## *Hoover Wires Well Wishes To Roosevelt*

PALO ALTO, Cal., Nov. 8 (AP).—In a briefly worded telegram, President Hoover tonight congratulated Franklin D. Roosevelt.

While a gathing of friends and neighbors of the Hoovers lingered in the big living-room of his home, one of the chief executive's secretaries handed to newspapermen the following message to the New York governor:

"Hon. Franklin D. Roosevelt, Biltmore Hotel, New York City.

"I congratulate you on the opportunity that has come to you to be of service to the country and I wish for you a most successful administration. In the common purpose of all of us I shall dedicate myself to every possible helpful effort.

"HERBERT HOOVER."

## TREATY BINDING FOR FIVE YEARS STATES PREMIER

Continued from Page 1

ods, to satisfy himself the beetle would not follow exports abroad.

**UNFAIR COMPETITION**

A provision had been embodied in the agreement with respect to unfair competition, said the Prime Minister. Canada had been suffering from unfair competition of Russian lumber in the British market. Consequently it was considered desirable to provide that the preferences set forth in the agreement should not be nullified by state-aided competition from a foreign country or countries. There never had been a prohibition of trade between Canada and Russia, nor between the United Kingdom and Russia. Canada had not terminated her commercial relations with Russia, although the former Government of Rt. Hon. Mackenzie King had severed diplomatic relations.

It was true the trade agreement bound the contracting parties for a period of five years, said Mr. Bennett. Changes might be made in the tariff, but the margin of preferences must remain the same.

**PROVIDES FOR ALTERATIONS**

Realizing, however, that the world was changing so fast that occasions might arise when some alterations would be advisable, an article had been inserted providing that if the necessity arose for any alteration, a consultation between the two Governments would deal with it.

He was not oblivious to the criticism that tariff reductions had not been carried far enough. He was satisfied, however, that British statesmen who had attended the conference were well equipped to look after their own interests, and the overwhelming vote by which the agreement was adopted in the British House of Commons was further proof of this.

Answering criticism that the British textile industry had not received sufficient concessions, Mr. Bennett declared that but for the tariff action taken in 1930, the entire textile industry of Canada would have been destroyed.

**ACTION SAVED INDUSTRIES**

Furthermore, he declared, industries that were flourishing in small Ontario and other Canadian towns today were idle in 1930. The tariff action of the Government had saved the woolen and cotton industry and maintained the silk industry, declared the Prime Minister.

Had he been in a position to prevent the establishment of some of the industries in Canada, he would have discouraged them, Mr. Bennett said; but they were already established, and the people of Canada, widows and orphans with faith in the integrity of the country, had their savings invested and must be protected.


**Those Past 40 Should Read This!**
Most Old Age Means Torture. Annoyance, Embarrassment, Worry, Bladder Weakness, Nervousness, Getting-Up-Nights?
It is claimed that seven out of ten near or past middle life are subject to bladder weakness, which, if neglected, may mean years of suffering and daily annoyance.
First signs of such condition may come in early life, but they are usually more noticeable after 40—pains in back, headaches, nervousness, a feeling of weight in groins, itching, burning, painful urination, too frequent cells and getting-up-nights.
While serious, if neglected—it is ordinarily a simple matter to relieve these troubles by the pleasant home use of Dr. Southworth's URATABS, which have been victorious in thousands of cases, after other treatments had failed.
No matter how serious or of how long standing your condition may be, you can quickly prove the value of URATABS without risk of cost—for any good druggist will supply you on an absolute guarantee of satisfaction or money back. If "URATABS" bring you quick and certain comfort, you will be greatly pleased. If they do not fully satisfy, their use will cost you nothing. Try URATABS today! (Advt.)


## Church Head Confers With Premier

PROFESSOR MacKINTOSH

Moderator of the General Assembly of the Church of Scotland, as he left No. 10 Downing Street recently, after conferring with Premier Ramsay MacDonald and representatives of other ecclesiastical bodies on the question of Germany's demand for equality of status in disarmament negotiations.

# MAKE PLANS FOR BIG DAM

## Bids Soon to Be Received for Contemplated Work in Egypt

LONDON, Nov. 8 (UP). — The Egyptian Minister of Public Works, Ibrahim Fahmy, arrived recently in London to complete details for the building of a huge dam across the White Nile at Jebel Aulia, about fifty miles south of Khartum.

The Egyptian Parliament some months ago approved the project, and bids for the construction work are expected to be completed by November 15 and opened on February 15.

**A LONG JOB**

Survey and exploration preliminaries on the great project have already taken years. Actual construction will probably occupy another twenty years. The estimated cost is between $75,000,000 and $100,000,000.

Despite this tremendous cost in time and money, the dam is expected to justify itself. For one thing, it will so regulate the flow of the Nile that irrigation along its banks may be maintained even in dry months. Two crops a year may be counted upon in some sections where only one grew before. It will also eliminate the wastage of water into that vast swamp known as the Sudd District, over whose hundreds of millions of acres Nile water today spreads in shallow pools to be lost by seepage and evaporation.

**COMPANION-DAM**

Another "barrage" is also to be built near the upper reaches of the Nile, to the north of Lake Albert. This companion-dam to the one at Jebel Aulia will enable the Egyptians to raise the level of Lake Albert about ten feet and regulate as they choose the resultant almost inexhaustible water supply. Prisoned between the Jebel Aulia and Lake Albert dams, the Nile will have to do what it has never done before: behave itself and work for the good of mankind.

A golf match of considerable importance was in progress, and one player was driving and approaching brilliantly, but putting very badly. One of the spectators remarked to that player's caddie: "Your man is driving wonderfully well." "Ay," replied the caddie cynically, "but what's the good o' puttin' an umbrella up if your boots are leakin'!"


People with the nasty irritating "off-and-on" cough of
**CHRONIC BRONCHITIS**
should read this:—"I had a dry cough that bothered me day and night. I used RAZ-MAH and got rid of the trouble completely." Mr. Jacob Maas, Neustadt, Ont. Guaranteed relief from $1 worth or your money back. No harmful drugs. 50c and $1 everywhere. 246
Don't cough, choke, gasp—use
**RAZ-MAH**


# SPEAKERS TELL OF VISITS TO BRITAIN

George C. Grant, a member of the Burns Club, gave an interesting account of his recent visit to the British Isles, when he addressed his fellow members last evening at the Chamber of Commerce. He and his wife had spent a delightful holiday in Ireland, Scotland and England, later crossing to Paris. He described some of the most important cities which he had visited, and laid special emphasis on the splendid spirit of optimism shown by the British people. There was no mention of the word "depression," he said.

Reginald Hayward, M.P.P., also spoke of his impressions of his Summer in the Old Land, personal anecdotes adding a special interest to his talk.

John Hosie, president of the club, was in the chair, and expressed the club's thanks and appreciation for the delightful addresses. Miss Marjorie Watson and George Guy sang two solos, accompanied at the piano by Miss Smith, and Miss Mary Warren gave a most pleasing violin solo.

"What are you going to do with that plank?"

"I thought of making a perch for my canary."—Allt for Alla, Stockholm.

*There IS Relief from*
**RHEUMATISM**
In this day, no man or woman need suffer with rheumatic pain. It's as easy to get rid of as a headache. Aspirin disposes of such pain like magic. Two tablets with a swallow of water relieves any mild attack. If any pain is left, repeat every two hours until the last twinge is driven from the system. Never hesitate to take Aspirin. *It is not a narcotic.* It won't upset the stomach. It can't depress the heart. It may be taken days at a time, without the slightest harm. So, don't dread the winter because of rheumatism, neuritis, lumbago or constant colds. Aspirin will give you complete relief.
**ASPIRIN**
"Aspirin" is a trade-mark BAYER registered in Canada

**New England Market**
**At the Pandora Daily Market**
731 Pandora Avenue
The Choicest Cuts—The Finest Quality At Prices You Can Well Afford
QUALITY LOCAL SPRING LAMB
Shoulder Spring Lamb, per lb. ..... 11c
Legs Local Spring Lamb, per lb. ..... 20c
Lamb Stew, per lb. ..... 10c
Mutton Stew, per lb. ..... 8c
Spring Lamb Chops, per lb. ..... 18c
POULTRY SPECIALS
Alberta Geese, per lb. ..... 17¢
Choice Local Fowl, per lb. ..... 17¢
Choice Local Chicken, per lb. ..... 25¢
SELECTED STEER BEEF
Pot Roast Beef, per lb. ..... 10c
Boiling Beef, per lb. ..... 6c
Choice Beef Sausages, per lb. ..... 10c
Pure Pork Sausages, per lb. ..... 15c
Prime Ribs of Beef, per lb. ..... 16c
731 PANDORA AVENUE
TELEPHONE EMPIRE 2823

# POPPY SALE IS TO BE RESUMED

## Workers Will Be on Streets Again Tomorrow—Supplies Heavy

"Saturday's disastrous Poppy Day effort compels us to make a second attempt to sell poppies on the streets, and should weather conditions permit, sellers will be on duty on Thursday morning with a fresh, undamaged supply of the flowers of remembrance. The destruction of stock during Saturday's rainstorm added greatly to the difficulties of the Remembrance Day committee, making it necessary for additional heavy expenses to be incurred for new stock," a representative of the committee informed The Colonist yesterday.

"All wreaths and poppies are made in the Victoria Red Cross Workshop by disabled veterans, and $3,000 was paid in wages last year. Three hundred wreaths are still unsold and failure to dispose of them before Friday will mean less work in preparation for next Remembrance Day.

**ASSISTANCE NEEDED**

"Our position is serious. We are faced with a deficit which will have to be met in order to pay our debt to the Red Cross Workshop, and if bad weather affects Thursday's sale, the poppy of remembrance will impose increased hardship on needy veterans instead of helping them.

"There is a large variety of wreaths and poppies on sale at the poppy store, 711 View Street, and citizens are urged to call and make their purchases without delay. The Flanders poppy is the only recognized flower of remembrance, the only medium through which help is provided for veterans who served and now need help, and the only token which at this time proves that Victoria does not forget. For this reason we appeal to citizens to place Red Cross wreaths on the Memorial after Friday's service. In previous years many beautiful and expensive floral wreaths have been used; these afford veterans no help and do not help to preserve the poppy as a flower of remembrance.

"The Community Cross, which will be stationed at the Douglas Street entrance of Spencer's store, affords citizens an opportunity to be associated with a community tribute of a personal nature. Widows, mothers and sons and daughters of fallen men, together with members of the general public, construct the cross. A green shape on a white ground marks the spot on which poppies are to be placed, and the individual action of hundreds of citizens builds up the cross of crimson flowers which will be dedicated by the chaplain and placed at the foot of the Memorial during the anniversary service."

"Canada's fighting men never failed their country in its hour of danger, and in this, their time of special need, when failure of the poppy effort will result without public support, they appeal for prompt and generous assistance to remedy the damage caused by unfavorable weather conditions."

The Prescription Chemists

Two Years Old Today

and getting on fine. We thank you, our patrons. Just one reason, too—our original standard of PHARMACEUTICAL EXCELLENCE is being constantly maintained.

FORT AT BROAD — McGill & Orme LIMITED — PHONE G ARDEN 1194

Real Estate

ON THE 3½-MILE CIRCLE—A MOST ATTRACTIVE Tudor Style Stucco Bungalow, almost new; hardwood floors, hand-hewn beams, artistic lighting effects. Rockgas installed. Most attractive garden, shrubbery, lawns and flower beds. Owner leaving for England has reduced price to ..... $2,850
Or with an extra half acre of park land ..... $3,350

SUBURBAN HOME, VERY MODERN 5-ROOM STUCCO Bungalow, standing in large garden with fine shade trees and fruit, about 3 miles out; secluded, and appealing to anyone who is fond of trees and gardening ..... $2,500

Wanted

CLOSE IN—Modern 5-Room Bungalow for cash client.
SUBURBAN HOME for some cash, and clear title, well rented City Bungalow with low taxes.
SMALL RESIDENTIAL FARM for cash client.
Send Us Particulars of Your Property

Automobile and Fire Insurance

Coles, Howell & Co., Ltd.
638 View Street G 1032

PIGGLY WIGGLY
Canadian Products FIRST
★ SPECIALS
EFFECTIVE TODAY AND THURSDAY NOVEMBER 9 AND 10

MARMALADE AYLMER or EMPRESS 32-oz. Jar ..... 25c
CORN AYLMER FANCY CROSBY 1's—tin ..... 12½c
PEAS AYLMER CHOICE—5's 2's—tin ..... 9c
CORN Aylmer Choice White 2's—tin ..... 9c
TOMATO JUICE Campbell's 10-oz—tin ..... 7c
1 doz. for ..... 79c Case of 2 doz. ..... $1.50
Toilet Tissue Sundale—Fine Quality Large rolls—2 for ..... 15c

FRUIT AND VEGETABLES
SUNKIST LEMONS— Full of juice ..... Doz. 27¢
ONIONS— B.C., finest quality ..... 5 lbs. 9¢
ORANGES— Large size, Juicy ..... Doz. 35¢
POTATOES— Sunrise, Gems. Very finest quality, at ..... 25 lbs. 25¢

FRESH MEATS
Fresh Young Fowl, Lb. 16¢
Breast Lamb ..... Lb. 8¢
Pure Pork Sausage, Lb. 15¢
Lamb Steaks ..... Lb. 20¢

SHOE POLISH SHINOLA Tin ..... 6c
FLOOR WAX SHINOLA 1-lb. tin ..... 19c
RAISINS AUSTRALIAN SULTANAS 2 lbs. ..... 25c
RAISINS FANCY BLEACHED RAISINS Lb. ..... 15c
GRAPEFRUIT AYLMER BRAND 3-oz. ..... 10c 2's—Squat tin ..... 19c
PEELS ROBINSON'S—Cut ½ lb. ..... 9c Per lb. ..... 17c
CHEESE CHATEAU—Plain or Pimento ½ lb. ..... 12c
CHEESE FINEST ONTARIO Per lb. ..... 17c

BUTTER
FRESH CREAMERY 2 lbs. ..... 45c
PIGGLY WIGGLY 2 lbs. ..... 49c

BACON
PIGGLY WIGGLY Red Label, ½ lb. 9c Lb. ..... 17c

MATCHES EDDY'S, 200's 3 boxes ..... 23c
KELLOGG'S PEP Pkg. ..... 10c
CRAB MEAT FRIAR BRAND—Fancy Quality ½'s—tin ..... 23c
SLICED BEEF LIBBY'S—Best Quality 2½-oz. Jar ..... 17c
CLEANSER Royal Crown pkge. ..... 4c
CAKE FLOUR Buckerfield's Fairylight large pkge ..... 23c
TEA Sunrise ½-lb. ..... 13c lb. ..... 25c

Dept. of Pensions Orders and City Relief Orders Gladly Accepted at All Piggly Wiggly Stores

# Demonstrators Subdued by Police

Subdued by the Clubs of London's "Bobbies," Two of the Rioting Members of the City's Unemployed Are Shown as They Were Picked Up and Placed Under Arrest Following the Bitter Fighting Between the Police and Unemployed That Followed a Mass Meeting of the "Hunger Marchers" in Hyde Park.

# ELECTED HEAD OF KIWANIANS

## J. Clearihue Named as President at Luncheon of Club Yesterday

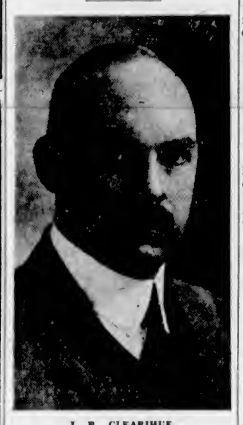

J. B. CLEARIHUE

The Kiwanis Club will be presided over during the coming year by Joseph B. Clearihue. The vice-president will be Hugh Leigh. Both these officers were elected at the annual meeting of the club yesterday in the Empress Hotel, as was also the treasurer for the year, Victor King.

Seven directors were elected by ballot as follows: Harry J. M. Curry, Harry J. Davis, Arthur Dowell, Emerson D. Lelachure, D. N. Macdonald, Rowan W. Mackenzie and C. J. McDowell.

The newly elected officers and directors of the club will take over the duties of their offices with the beginning of the new year.

W. J. Ellis Brown, the president for this year, in reviewing the activities of the club at yesterday's luncheon meeting, called attention to the fact that there had been a net loss of but one member during the twelve months. He complimented the orchestra upon its valuable service to the organization, and went briefly into the various enterprises with which the club had been identified.

In the tuberculosis move sponsored by the Kiwanis Club of Victoria, there had been a great work accomplished to check the ravages of this dread disease. A nurse was provided for who rendered help by advice in prevention of disease as well as aiding in the actual nursing of cases.

**AIDED BOYS**

In boys' work there had been assistance rendered in sending boys to the Y.M.C.A. Summer camp. In this connection, reference was made to the aid given by Arthur Dowell in finding employment for boys, to enable them to take advantage of the camp. "Books were sent to various institutions where they were needed.

The assistance to the Sunshine Inn, including the splendid initial services towards adding to the accommodation there by William Luney and C. Elwood Watkins, was referred to by Mr. Brown. The scholarship of $100 to assist a worthy student was also embraced in the tabulation of enterprises sponsored by the club.

In concluding, the retiring president thanked the club members for the hearty co-operation which he had received during his term.

Thanks of the members were conveyed to the retiring president by Rev. E. F. Church. He said that in all his activities he had served the club well. Mr. Church expressed his admiration for the gift of speech possessed by the retiring officer whenever he was called upon to address the club.

The treasurer's report presented by Mr. King showed a balance from the general receipts and expenditures, and a substantial balance from various activities.

He praised the work of the secretary, W. M. Walker, whose efficiency made the work of the treasurer much simpler.

During the meeting vocal numbers were given by Harry J. Davis. Community singing was also included in the programme under the direction of Frank Paulding.

**BIDDY BISHOP SUED**

SEATTLE, Nov. 8 (AP).—Charging that George W. "Biddy" Bishop had represented himself as single and proposed marriage to her, Miss Louise Werle, twenty-year-old high school senior, today filed a $100,000 damage suit against the veteran Seattle boxing promoter.

The Egyptians were not a grave and philosophical people; on the contrary, they were gay and cheerful.

# *Will Not Reopen Kirkwood Appeal*

So far as provincial authorities are concerned, the Alexander Kirkwood case is closed, it was announced yesterday at the Attorney-General's Department.

After a careful examination of all evidence in the trial of the former Vancouver private detective, who was convicted of manslaughter in connection with a shooting which resulted fatally for another man, the department stated there was nothing to support assertions of irregularity in connection with the proceedings.

Full transcript of the evidence will be forwarded to John Bull, the English publication which recently made a complaint, apparently at the instigation of friends of Kirkwood, who is now in Great Britain.

The publication alleged Kirkwood had been "railroaded" into jail because he knew too much about certain Vancouver police officers. This assertion is groundless, according to the law officers of the Crown.

# THOS. O'CONNELL DIES IN HOSPITAL

## Splendid Pioneer of Vancouver Island Passes After Brief Illness

Thomas O'Connell, 112 McKenzie Street, passed away yesterday at St. Joseph's Hospital after a brief illness.

The death of Mr. O'Connell, a resident of Vancouver Island since 1891, will be mourned by a host of friends in all walks of life, who learned to love the open-hearted Irishman. Born in Cork, in 1856, Mr. O'Connell was to the day of his death an enthusiastic upholder of the honor of his native land, as well as a staunch Canadian.

A man of good, sound common sense and broad sympathies, an ardent supporter of clean sports, and a devoted churchman, Mr. O'Connell was highly regarded by all who were privileged to know him.

**FRIEND OF ALL**

On coming to Canada he took up residence at Wellington, where he worked in the mines. Later he removed to Ladysmith, where he was similarly employed for a time, but following the incorporation of the city and its development, he established a merchants' patrol system in collaboration with the city police. He followed this work for many years, and in doing so earned the enviable reputation of being the friend of every resident of the community. When in the course of his duty it became necessary for him to enforce the law he did so without malice.

On moving with his family to Victoria some years ago, Mr. O'Connell maintained his keen interest in athletics, and found an outlet for his activities in that realm by acting as gate keeper at Royal Athletic Park, where his rich brogue and ready witticisms made him popular with all.

**LARGE FAMILY**

The passing of Mrs. O'Connell, to whom he was devoted, several years ago was a blow from which he never fully recovered.

Five daughters and four sons survive. Another son, Thomas, a young man of sterling qualities and high musical attainments, gave his life in an endeavor to lead others to safety in the big mine explosion of October, 1909, at Extension. Mrs. Robert White, a daughter, also predeceased Mr. O'Connell.

The family that is left to mourn the passing of a fond father consists of Mrs. Thomas Leahy, Mrs. H. A. Lineham and Misses Morah, Catherine and Charlotte, and John, Dominick and Michael, Victoria, and Daniel, Penticton. Twenty-eight grandchildren and six great-grandchildren also survive.

# *Calls Brigade to Put Out Fire on His Water Wagon*

SACRAMENTO, Cal., Nov. 8 (AP).—Louis Hartsought was used to being "on the water wagon," for that was part of his job.

He was puzzled, however, when a fire broke out under his seat on a street sprinkling truck.

Unable to extinguish the blaze Hartsought called the fire department.

Can Be Obtained at All Good Drug Stores
Special Agents
VANCOUVER DRUG COMPANY'S EIGHTEEN STORES

# POULTRY BOARD ARRANGES WORK

## Eight Problems to Be Studied by New Council—Officers Selected

To endeavor to obtain better freight rates on feed grains and by-products from the Prairie Provinces to British Columbia will be the first task of the recently-formed Poultry Council of British Columbia, it was announced by John Hunter, secretary-treasurer of the group, following a meeting for organization.

M. H. Rutledge, of Sardis, has been chosen chairman of the council, with the following as members: H. E. Hanwell, R. W. Holland, Haney; John Hunter, Cloverdale, and T. J. Smith, Burnaby.

**AIMS AND OBJECTS**

Eight items are included in the agenda of business to be undertaken by the council. Those items are:

(1) To make a survey of marketing conditions and help in every way possible in their improvement.

(2) To act as a liaison office between all producers and the Dominion and Provincial Departments of Agriculture with a view to keeping these departments more fully informed as to the need of the industry in this province and to safeguard as far as they possibly can the industry of this province.

(3) To lend every assistance in obtaining better freight rates on feed grains and by-products from the Prairie Provinces to British Columbia.

(4) To inquire into all feed costs and formulate some plan for improving conditions under which poultry feeds are obtained.

(5) To investigate new markets for British Columbia poultry products and suggest ways and means for reaching such markets.

(6) To inquire into the alarming spread of poultry diseases in this province, particularly those, which on account of our climate, we are most subject to. To bring these matters to the attention of the Research Departments of both the Dominion and Provincial Governments and assist these departments in the dissemination of information that will lead to their control.

(7) To inquire into housing conditions of poultry in this province and keep producers informed as to ways and means of bettering these conditions. With special reference to ventilation, wet litter and the excessive overhead caused by these conditions.

(8) To help in every way possible the setting up of poultry councils in each province of Canada and to work closely with these councils in the betterment of the poultry industry right across the Dominion.

# TWO STRATOSPHERE BALLOONS FOUND IN SOUTHERN ALBERTA

CALGARY, Nov. 8 (CP).—Two stratosphere balloons released here in September, have been recovered, one near Alderson and the other near Enchant, in Alberta. Both towns are about 130 miles southeast of Calgary.

The balloons were released by C. H. Bromley, of the Calgary Meteorological Office, and they carried instruments to record conditions in the stratosphere, the zone of rarified air about eleven miles above the earth.

When found the balloons were forwarded to the meteorological offices in Toronto, where readings will be determined, Mr. Bromley said.

**WOMAN KILLED IN CRASH**

HAMILTON, Ont., Nov. 8 (CP).—Mrs. Otto Koehl, Toronto, is dead, and several others seriously injured, as the result of a head-on collision between two automobiles on the Dundas Highway near Waterdown today.

"John, you didn't clean my coat yesterday."

"But, sir, I . . ."

"It's useless to deny it. I left a two mark piece in the pocket and it is still there."—Lustige Kolner Zeitung, Cologne.

# SOLARIUM HAS MANY FRIENDS

## Liberal Donations Add to Welfare of Patients at Mill Bay

Numerous friends continue to remember the needs of the Queen Alexandra Solarium, Mill Bay, last month's donations ranging from a cheque for $1,000 to smaller cash gifts and equally appreciated supplies of clothing, jam, fruit, vegetables, toys and books.

Following is the complete donation list: Mrs. M. Carver, Vancouver, case of oranges; Allies Chapter, I.O.D.E., Sidney, Winter supply of special garments for bed patients, jam, fruit, books, etc.; Cedar Hill Women's Institute, Victoria, assorted supply of fruit, vegetables, etc.; Mrs. Maxwell and Mrs. Barclay Hunton, Cowichan Station, twelve jars of jam; Major and Mrs. Barclay Hunton, Cowichan Station, vegetables; Mrs. W. E. Niblock, Victoria, thirty quarts of jam and preserves; Mrs. E. E. Leeson, Victoria, jam and preserves; Mrs. C. H. May, Saanichton, toys; Mrs. James, Mill Bay, pears and apples; Mr. and Mrs. Palmer, Cherry Point, tomatoes, weekly supply; Anglican Mission, Crofton (per Miss Foster), proceeds of Harvest Festival; Cowichan Station United Church, proceeds of Harvest Festival; Mrs. Martin, Mill Bay, fruit, etc.; Daughters of the Nile, Victoria, three cases of jam; Mrs. Frank, Uplands, Oak Bay, jam; Cobble Hill Bakery, cookies; Mrs. W. R. Pridmore, Victoria, toys; United Church, Mill Bay, proceeds of Harvest Festival; All Saints' Church, Shawnigan Lake, proceeds of Harvest Festival.

**MORE FRUIT**

Fred Landsberg, six quarts of jam; Mr. Willis, Y.M.C.A., papers; Mrs. H. H. Fletcher, 3465 Saanich Road, seven jars of jam; General Sir Percy Lake and Lady Lake, 1004 Terrace Avenue, pears; Anonymous, six jars of jam; Mrs. Setchell, Deep Cove, two boxes of jam; Mrs. M. E. Owen, Daughter of the Nile, luncheon set; the Pupils, Oak Bay United Sunday School, Hampshire Road, jam, toys, etc.; Mrs. Peter Gardner, 1063 Chamberlain Street, box of jam; Mrs. G. H. Sedger, 1127 Lyall Street, scrap book and cards; Mountaineers' Branch, Junior Red Cross, Snowshoe, B.C., cards; Malahat Branch Junior, Red Cross, cards; Langford Women's Institute, jam; Randolph Stuart, 408 Stobart Pease Building, cabinet and seventeen hundred blocks for Solarium children.

**CASH DONATIONS**

J. A. Sayward, $1,000; Sooke and North Sooke Women's Institute, $20; Anonymous, per Royal Trust Company, $300; Florence Nightingale Chapter, I.O.D.E., $20; Ed Sackville, Courtenay, $5; Anonymous, $1; Malaspina Chapter, I.O.D.E., $2.65; Victoria Women's Institute, proceeds of tag day held September 17, 1932, $413.65; proceeds of sale of tinfoil, October 5, 1932, 60c; Miss E. King, St. Charles Street, Victoria, $10; proceeds of collection box at Solarium, $12.84; Comox Farmers' Institute, Sandwick, B.C., $19.

ESTABLISHED 1901
Angus Campbell & Co. Ltd.
DEALERS TO GOVERNMENT
OPEN TODAY UNTIL 6 P.M.

FOR RENT
Up-to-Date City Office — Broad Street
Steam heated and fully modern this commands a central position, in the heart of the business section. We will make any alterations to suit reliable tenants.
For Further Particulars Apply
E. B. RICHARDS
Empire 7722 Suite 7, Metropolitan Bldg. Opposite Postoffice

Poppy Headquarters
711 VIEW STREET PHONE G 4613
While we make all the poppies and wreaths, they are sold by the Remembrance Day Committee at above address, and proceeds go for the relief of disabled ex-service men and their dependents.
The Red Cross Workshop
584-6 Johnson St. Phone E 3513

RESULTS ... Are the Best Answer
Hundreds of Victorians Have Been Relieved From Rheumatism, Neuritis, Sciatica, Lumbago, Nerves, Etc.
Buy a Brand New Wilshire I-ON-A-CO Belt for Only ..... $5.00
You Will Never Regret It
H. AUSTIN GOWARD
Sales Manager
Phone G 5241 Evenings, G 3156

# TRUSTEE GEORGE WILL RUN AGAIN

## Two Candidates Now in Field for City School Board—Three Are Retiring

Trustee P. E. George is the first of the retiring members of the city school board to announce his intention of seeking re-election in the forthcoming civic election.

Other retiring members are Trustee and Magistrate George Jay and Trustee W. C. Moresby, K.C. Neither Magistrate Jay nor Mr. Moresby is ready to make an announcement yet, they stated yesterday.

John Wood, whose candidature was announced several weeks ago, makes the number of candidates seeking election to the school board two.

Trustee George was elected to the school board two years ago. He also is president of the Junior Chamber of Commerce and a member of the Navy League executive.

**ELECTION CONCEDED**

MANAGUA, Nicaragua, Nov. 8 (AP).—The election of Dr. Juan B. Sacasa, the Liberal candidate, as President of Nicaragua in Sunday's election, was conceded today by President Jose Marie Moncada, who supported the Conservative candidate, Adolfo Diaz.

85 Years Ago Today

the first life insurance policy ever issued in Canada was written by

The Canada Life Assurance Company

THROUGH the ever changing conditions of 85 years—wars, epidemics, periods of financial stringency, panics and depressions, the Canada Life has steadily progressed.

The present period of financial readjustment dating from 1929 found this Company, as in the past, fully equipped to take care of the requirements of its policyholders and their beneficiaries.

During the past twelve months not only have all demands been taken care of from ample resources of the Company, but the already large holdings of Government and Municipal bonds have been increased by over 20%.

The first essential of life insurance is the building and the maintenance at all times of ample resources behind the policy contracts to provide against unforeseen eventualities. The record of Canada's oldest life insurance company over 85 years is the best evidence of its strict adherence to the principles of safety and stability at all times.

*Policyholders and beneficiaries of the Canada Life remain confident and secure, during periodic financial disturbances, in the knowledge that the Company's well diversified list of investments takes care of such situations.*

Head Office: Toronto, Ont.

Canada Life Assets

The following table shows the diversification of the Company's assets as at the 30th September, 1932:

| | % |
|---|---|
| Cash, Government and Municipal Bonds | 26.4 |
| Public Utility Bonds | 10.7 |
| Other Corporation Bonds | 5.9 |
| Preferred Stocks | 2.7 |
| Stocks of Canadian Banks and Trust Co's | 1.6 |
| Other Common Stocks | 0.2 |
| Mortgages | 28.6 |
| Policy Loans | 18.7 |
| Real Estate. (This includes the Company's buildings in Toronto, Montreal, Calgary, Regina, Ottawa, Halifax and London, Eng.) | 5.2 |
| | 100.0% |

The Canada Life is Canada's Oldest Life Assurance Company
*Established in 1847*
Assets Over $2,000,000,000

# The Daily Colonist

Established 1858.

The Colonist Printing and Publishing Company, Limited Liability.

J. L. Tait, Business Manager.

Subscription Rates by Carrier and by Mail in Districts Contiguous to Victoria, Served by Colonist City Carriers:

| | |
|---|---|
| Yearly | $12.00 |
| Monthly | 1.00 |

All subscription rates payable in advance. Mail subscribers are requested to make all remittances direct to The Daily Colonist.

Subscribers in ordering change of address should be particular to give both old and new address.

Subscription rates by Mail:
To Canada, Great Britain, the United States and Mexico, except districts as above:

| | |
|---|---|
| Yearly | $6.00 |
| Half-Yearly | 3.00 |
| Quarterly | 1.50 |

Wednesday, November 9, 1932


## DEMOCRATIC VICTORY IN U.S.A.

Neither public anticipation nor political sagacity was at fault in predicting the result of the American Presidential election. Mr. Franklin Roosevelt will assume the office on March 4 next, replacing Mr. Herbert Hoover, who, unlike some former American Presidents, has not been given a second term of office. Had the Democratics not triumphed at the latest election, with conditions as they are, their wandering in the wilderness of opposition might well have been a prolonged one. All the forces of depression, in the full panoply of their terrors, fought against the re-election of Mr. Hoover. The Americans have shown very conclusively that they believe a change in political administration will improve their economic fortunes. Mr. Roosevelt has won more of an economic than a political victory.

The outstanding issue of the campaign, perhaps the only major one, was depression, and it was spelled in capital letters on all the Democratic hustings. Mr. Roosevelt had this great factor in his favor, in that, from the beginning, he put his opponent on the defensive. Running through all the campaign speeches of Mr. Hoover and his supporters there was a note of explanation. They said conditions might have been worse if there had not been a Republican President during the last few years. From the standpoint of political tactics, viewed in a dispassionate way, that seemed like a sorry kind of campaign. Even the outside observer could visualize Mr. Hoover, although with the best possible political intentions, losing public support during the concluding weeks of the campaign. How far his administration suffered in public estimation was recorded at the polls yesterday. His defeat was in the nature of a landslide for the Democrats. The people have shown their disbelief in the present policies for reconstruction and a restored prosperity; in other words, they have condemned the economic efforts of the Administration because they have not brought about the results desired.

The Democrats in the late election had everything in their favor. It was an election in which economics were the issue, in fact, the one issue, for Prohibition hardly loomed up at all. There was only a distinction and not a difference in the attitude of the two parties towards the latter problem. The campaign has been notable for the number of Progressive Republicans who threw their support to Mr. Roosevelt. Messrs. Norris, Brookhart, Cutting, the LaFollettes and Hiram Johnson all entered the Democratic fold. Senator Borah remained silent. His silence probably hurt President Hoover more than if he had aligned himself with the political opponents of the President. The accession of power to the ranks of the Democrats, indicated by the aid rendered by the revolting Republican leaders, was among the many factors that conspired to elect Mr. Roosevelt.

Whatever may be the rival measure of intelligence, experience and administrative ability of the two presidential candidates there is no doubt that the Democratic nominee had the most colorful personality. His campaign was the most energetic. He was fighting an offensive battle all the way. He infused new hope and strength into his following who have won a victory, the character of which the Democrats themselves could hardly have visualized a brief few months ago. It may be said that "the stars in their courses" fought for Mr. Roosevelt. Every straw vote produced straws which influenced the tide of public opinion. The psychological impression was sedulously fostered that the Democrats could not lose. The result has been that they have won an overwhelming victory.

In internal policies designed to improve economic conditions there will be something in the nature of an interregnum in the United States. Whatever the Democrats are likely to propose may not be implemented for some time to come. Mr. Roosevelt does not take office until March 4 next. His first Congress will not meet until December following. In the meantime the question of another $500,000,000 loan to the Federal Farm Board will become a live issue. There will be the question of the future of the Finance Reconstruction Corporation and many other problems, including that relating to policies for unemployment relief. These all, in some way or other, must be carried on until Mr. Roosevelt is in office. In a Congress in which there will be Democratic majorities it will not be difficult for him to put whatever policies he has in view into effect.

The result of the American Presidential election is unlikely to create any particular stir in the Chancelleries of the world. Mr. Roosevelt is committed to a policy of the payment of war debts to the United States. He is opposed to his country's entry into the League of Nations, as Mr. Hoover is as well. His views on disarmament and on American parity in arms with any other nation indicate no possibility of change in American policy in these directions. What his leaning will be towards American participation in an international economic and monetary conference is not known. In that particular, however, President Hoover will have to make the decision, and he has already said that at such a gathering the subject of war debts must not be introduced. That is the attitude of the United States towards a conference which is to be summoned before Christmas.

Under the Democrats there is every likelihood that the United States will remain as much aloof from European and world politics as at present and will continue to follow the policy of arming its delegates to international conferences with "watching briefs." It is in the policies affecting their tariffs that the Democratic victory is of greatest significance to other nations. The Democrats are pledged to reductions. The extent to which they will legislate in this direction will depend on the exchange values that prevail at the time they have the opportunity. At matters stand exchange values have tended to lower American tariffs, willy nilly, and without benefit of American legislation.

## NEW POLITICAL ETHICS

Mr. Mackenzie King says that the Liberal Party will not consider itself bound to any policy initiated by the present Government in connection with the Imperial Conference trade agreements. In effect, this is tantamount to saying that if the Liberals are elected to power within the next five years they will repudiate those agreements. Repudiation is an ugly word when applied to any treaties which are solemn pledges between nations. It is a doctrine that hitherto has made no progress in the British Empire, but it is apparent that Mr. Mackenzie King is determined, if he has the opportunity, to introduce new methods of a character that, so far, within the Empire, have only been paralleled by Free State Ireland in connection with Land Annuities.

There is obviously a change coming over the ethics of statesmanship. The word repudiation could not have been used in the matter of treaties between nations of the British Empire wherever statesmanship of the past was concerned. It could not have been used in lesser matters. There is thus a new doctrine, as it were, enunciated by Mr. King on behalf of his following. It may be doubted if it will appeal to the sense of morality which prevails among the people as a whole. Mr. King believes evidently in blasting a new way through the code of ethics. It was not the way followed by the Protectionists in Britain when the Corn Laws were repealed. They decided at that time that Free Trade must be allowed a fair trial. In 1847 Mr. Benjamin Disraeli, speaking at Aylesbury to the electors of Buckinghamshire, said:

"I told you in my address that I would not attempt factiously and forcibly to repeal the measure which was passed in the course of the last year. What is the use of discussion, what is the use of a Legislature, if it is not that a great public question is to be settled for a time, at least, by the decision of your representatives? I care not how that decision may have come; it is a resolution of Parliament, and we must see the experiment fairly tried."

## A TRIBUTE TO SIR HARRY LAUDER

From the Loyal Subjects of This Sovereign Lord of Mirth

(By David Grieve Tuckwell)

'Tis lang, lang syne, e'er first we heard
(From o'er the Scottish Border)
Those songs, so rollicking, that stirred
Our mirth, by Harry Lauder.
He sang, "His Bonnie Scotch Bluebell"
(From shoon to bunnet's feather),
Fairer than "Lily in the Dell,"
Sweeter than "Hieland Heather."

Now we've the chance to meet once more
With Harry "In the Gloaming";
To go (as we've oft gone before),
Along with him "A Roaming."
List' to the old familiar lays
Sir Harry has been singing;
Since first we heard, in far-off days:
"The Wedding Bells Are Ringing."

To hear if "She's His Daisy," as
"When Twenty-One," our Harry,
Assured us that "He Loved a Lass,"
But was "Too Young to Marry."
If he's still "Saftest o' the Flock,"
(They could'nat be much safter?)
Or has he yet "Stopped Tickling Jock,"
Convulsing us with laughter.

Does he still own that "Crookit Thorn,"
With which he used to swagger
Aboot the stage, like some forlorn
Old "Hieland Carpet Bagger?"
Does he produce that battered flask
Whilst (gulping with emotion)
We look, and long, but dare na' ask
To share "The Fiery Potion?"

These things we'll learn perhaps tonight,
If we attend the Royal.
Proving to Harry's huge delight
We're still intensely loyal.
He is our Sovereign Lord of Mirth
By no "right of succession";
He won his crown by sterling worth
By worth retains possession.

Victoria, B.C., November 9, 1932.

---

Turbulent, discontented men of quality, in proportion as they are puffed up with personal pride and arrogance, generally despise their own order.—Burke.

Astronomy is the science of the harmony of infinite expanse.—Lord John Russell.

Every man should let alone another's prejudices and examine his own.—Locke.

## *The Weather*

Meteorological Office, Victoria, B.C., at 8 p.m., November 8, 1932.

SYNOPSIS

The barometer is rising on this Coast, and fair weather is becoming general eastward to the Rockies. Rain is reported in Washington and Oregon, and abnormally hot weather in California. The weather is mild in Alberta, and moderately cold eastward to Manitoba.

West Coast Forecast—Light to moderate winds; generally fair, and colder at night.

PRECIPITATION AND TEMPERATURES

| | Rain | Snow | Min. | Max. |
|---|---|---|---|---|
| Victoria | .01 | -- | 45 | 47 |
| Nanaimo | .48 | -- | 44 | 50 |
| Vancouver | .08 | -- | 42 | 48 |
| Kamloops | -- | -- | 34 | 42 |
| Prince George | -- | -- | 28 | 44 |
| Estevan Point | -- | -- | 44 | 50 |
| Prince Rupert | .08 | -- | 42 | 46 |
| Atlin | -- | -- | 18 | 20 |
| Dawson | -- | -- | 16b | 12b |
| Seattle | .06 | -- | 46 | 52 |
| Portland | .48 | -- | 48 | 52 |
| San Francisco | -- | -- | 54 | 74 |
| Spokane | .04 | -- | 40 | 44 |
| Los Angeles | -- | -- | 66 | 90 |
| Penticton | -- | 3.0 | 26 | -- |
| Vernon | .18 | -- | 28 | -- |
| Nelson | .20 | -- | 33 | 39 |
| Kaslo | -- | -- | 32 | 39 |
| Calgary | -- | -- | 22 | 42 |
| Edmonton | -- | -- | 18 | 36 |
| Swift Current | -- | -- | 6 | 32 |
| Prince Albert | -- | -- | 10 | 24 |
| Qu'Appelle | -- | -- | 18 | 22 |
| Winnipeg | -- | trace | 28 | 32 |
| Monday— | | | | |
| Toronto | -- | -- | 44 | 48 |
| Ottawa | -- | -- | 36 | 46 |
| Montreal | -- | -- | 34 | 42 |
| Saint John | -- | -- | 32 | 40 |
| Halifax | -- | -- | 36 | 46 |

TUESDAY

| | |
|---|---|
| Maximum | 47 |
| Minimum | 45 |
| Average | 46 |
| Minimum on the grass | 42 |

Weather, cloudy; rainfall, .01 inch.

5 P.M. WEATHER REPORTS

Victoria—Barometer, 30.24; calm; fair.

Vancouver—Barometer, 30.18; wind, W., 4 miles; fair.

Kamloops—Barometer, 30.14; calm; cloudy.

Prince George—Barometer, 30.04; wind, S.E., 4 miles; fair.

Prince Rupert—Barometer, 30.00; wind, S.E., 14 miles; fair.

Estevan Point—Barometer, 30.24; wind, N.W., 8 miles; clear.

Tatoosh—Barometer, 30.22; wind, S., 8 miles; clear.

Portland—Barometer, 30.24; wind, N.W., 4 miles; raining.

Seattle—Barometer, 30.20; wind, N., 8 miles; raining.

San Francisco—Barometer, 30.12; wind, W., 6 miles; clear.

## Note and Comment

By R. H. D.

"HALLOWE'EN"

By Isabelle Ecclestone Mackay

Close to the hearth I draw my chair, 1
The blazing logs are heaped and trimmed with care;
The short and dark October day is o'er,
And heavy night sits gloomy at the door.
Hark! how the lonely wind makes whisper round,
With half a menace in its mournful sound!
Close to the hearth I draw. The fire, I ween,
Doth burn with brighter glow on Hallowe'en.

Another chair I place beside my right,
For I expect a visitor tonight—
A visitor who comes a long, lone way
O'er many a shadowed path, and cannot stay
Save to bestow a smile and word of cheer,
And bid me courage for another year.
How the fleet time is passing! Time, I ween,
With lighter wings doth fly on Hallowe'en.

I know her coming, tho' her quiet tread
Be noiseless as the footfall of the dead;
Her voice is clear, altho' she speaks so low;
'Twould seem an echo from the long ago;
In her calm eyes my vanished life is glassed—
The guest I wait for is my happy past.
Alone I wait my fair one, for I ween
The past—the present—is on Hallowe'en.

On every Hallowe'en she comes to me,
And in the mirror of her eyes I see
Old friends whose comradeship my age has glassed,
Dear faces whom death's cruel lips have kissed;
One long-lost love whose face for weary years
I have not seen save through a mist of tears—
I see them all so plain. Ah, yes, I ween
I need no other guests on Hallowe'en.

Ah! She has fled and left an empty chair;
Yet something sweet and precious lingers there—
A subtle perfume through the lonely room,
A sudden lightening of the gathering gloom.
No future can affright my heart and me,
While life still holds the sweets of memory;
The happy past will always come, I ween,
To make me young again on Hallowe'en.

* * *

Another Hallowe'en is a "day that is dead." Yet a few days and the year will be another year that is dead. Whatever the gifted poets may sing to the contrary (you know the kind of people who make long trips through the countryside in Autumn and "see good in everything"), the "melancholy days have come, the saddest of the year." Sitting by the fire listening to the wind howling and to the dead leaves rustling, we happened to see the above verses printed in The Ottawa Journal. The words of the poem kept ringing in our ears, and the thought occurred to us that there was no way of getting rid of them except by transferring them to other ears. The mood of the poetess was so completely in accord with our own mood, the thoughts expressed were such as we could not express in either prose or verse, and we derived such a melancholy pleasure from reading the words and dwelling upon the thoughts that we simply could not refrain from reprinting them in the hope that others might derive as much pleasure as we derived from reading them. The author, by the way, was a native Canadian, born in the East, who died in Vancouver.

* * *

After reading such a poem as the above, it is hard indeed for the mind to concentrate upon common things, such as the depression in business, the wranglings of the politicians at Ottawa, the perplexities of the politicians in British Columbia, or the torture of the ether by the politicians of the United States. All these manifestations of the petty spirit of mankind may seem of importance, but they pass like ships in the night or are dispersed like the dead leaves of the trees wafted into oblivion by the winds, while a poem such as the above is a living thing and should have a permanent influence in directing the course of human events.

* * *

Having given so much space to something which may or may not be of any practical consequence, according to the mood in which it may be read, to print the following involves no great sacrifice:

"ME and the Almighty!"

Dear R.D.B.,—It is not often that a public man loses such utter sense of proportion, as was manifested by President Hoover when speaking at Springfield, under the very shadow of Lincoln's monument, the other day, he is reported to have declared "The same alternatives lie before our country today that confronted it in that momentous campaign of nearly three-quarters of a century ago."

Reference was here made to the occasion when Lincoln, the great emancipator, was appealing to his fellow-countrymen for a further expression of their confidence in order that he might bring to a successful conclusion the stupendous task imposed upon him, during the most tragic period of American history, when the very Union itself appeared to be tottering to its fall. I filed reader of the "impromptu causeries" appearing in your columns (series" appearing in your columns from day to day (although occasionally feeling a little hot under the collar when you point your polished shafts at David Lloyd George, whom personally I hold in high esteem, however far he may have fallen from popular grace), I wondered whether the above quotation might not have eluded your observant eyes, and so escaped your "pretension pricking pen."

Since the former Kaiser referred to himself on one occasion as "Me and the Almighty," with special emphasis upon the "Me," I do not recall an utterance quite so pretentious in its implications as that of Mr. Hoover at the Springfield celebration.

I should think it highly probable that when the sober-minded American people cast their votes for Franklin D. Roosevelt on Tuesday next it may be partly due to their feeling—to paraphrase friend Kipling's significant lines:

That so close to God has Hoover trod
They dare not follow him.

DAVID GRIEVE TUCKWELL.

* * *

The above letter reminds us of some verses where were printed in nearly all the newspapers of the world (including some of the German newspapers) years and years ago. The verses were printed first in The Montreal Star, and were written by a Canadian, if not by birth, at least by adoption. But the poet chose "Me and Gott," not "Me and the Almighty," as the title of his verses.

## THE COLONIST IN LONDON

The Colonist may be procured at the International News Stand of Messrs. Selfridge & Co., Oxford Street.

## Scottish Home Rule

By WILLIAM MacKAY

A subject of prime importance to Scotland and of some interest to the British Empire is the present endeavor by Scottish Home Rulers to have a separate parliament for their country to deal with domestic affairs. For many years both before and after the Great War Scottish Home Rulers were a negligible quantity, but during the past ten years the proposal has been gaining increasing support, and among other persons of importance the Prime Minister, the Duke of Montrose, Lord Dalziel and Sir Alex Macewan have expressed themselves favorably towards it.

On December 1 a great meeting is to be held in Edinburgh for the purpose of initiating a campaign to secure this change in the British Constitution. When the proposal is considered in all its bearings and what might result, should the present advocacy succeed, it would appear that the disadvantages will outweigh the advantages and that Scotland would be in a less favorable position than formerly.

The union of the English and Scottish Parliaments in the reign of Queen Anne (1707) brought many benefits to the Scottish people. The Queen in giving her assent to the legislative Act of Union said: "I desire and expect from my subjects of both nations that from henceforth they act with all possible kindness and respect to one another, so that it may appear to all the world they have hearts disposed to become one people."

Regarding this union, Green, the historian, says: "Scottish church and Scottish law were left untouched, but all rights of trade were thrown open to both nations, a common system of taxation and a uniform system of coinage was adopted . . . To Scotland the union opened up new avenues of wealth which the energies of the people have turned to wonderful account . . . The world has hardly seen a mightier and more rapid development of national energy than that of Scotland after the union."

DWELLING IN UNITY

Now, after more than two centuries of union, harmonious and beneficial to both nations, Scottish Home Rulers say that, among many other grievances, grants refused to Scotland have been given to England and Wales, that Scottish ports, notably Glasgow, are handicapped in competition with other British ports, that Scottish public offices, educational and others, are centred in London instead of Edinburgh, and that the expenses of promoting parliamentary bills and other legal expenses in London are excessive. These grievances, which are doubtful and open to remedy by present constitutional methods, are insignificant when compared with the evils that would result from disruption of the union. For the only logical consequence of a separate Home Rule Parliament for Scotland would be a federal parliament for Great Britain for imperial business and local parliaments for England and Wales. In these days, when economy is absolutely essential and peace and union are watchwords among all nations, this retrograde step must surely be condemned. Besides, under the uniform system of county, city and burgh councils, each country has control of its domestic affairs, and the expenditure necessary for separate parliaments would make millions "go bang instead of sixpences," and what would the thrifty Scot say to that?

In the present Imperial Parliament, Scotland has seventy-four members out of 615, a number larger than her due in proportion to population, and for purely Scottish business there are special committees, composed of Scottish members with an admixture of English. On these committees Scotsmen are by no means dumb dogs. Edinburgh has not a single building suitable to house a parliament. Consequently, a new building at enormous expense would have to be erected, new officials appointed and additional taxes imposed on ratepayers, with pockets already depleted by over taxation.

A SCOTTISH FREE STATE?

Were separate parliaments established in Britain, whose area is small and where communication between England and Scotland is close and unceasing, then friction might arise—which God forbid— and Britain would have an Irish and Scottish Free State! What an example of discord and misgovernment this would be to our Colonies and to the world! With the bonds loosened that have so long knit England and Scotland together, the many lucrative and splendid positions open to and often held by Scotsmen in England would become fewer and the prospect before a young Scot on the highroad to the South would be dull and cloudy. Some ultra-patriotic and well-meaning Scotsmen have been foolish enough to support this preposterous and disruptive scheme; but the majority of the country, when home rule comes to the test, will give it is quietus as in former years.

## SUNRISE AND SUNSET

NOVEMBER

Time of sunrise and sunset (Pacific Standard time), at Victoria, B.C., for the month of November, 1932.

| Day | Sunrise | Sunset | Day | Sunrise | Sunset |
|---|---|---|---|---|---|
| 1 | 7:01 | 4:36 | 18 | 7:25 | 4:35 |
| 2 | 7:03 | 4:35 | 17 | 7:27 | 4:34 |
| 3 | 7:04 | 4:32 | 18 | 7:29 | 4:33 |
| 4 | 7:06 | 4:32 | 19 | 7:30 | 4:32 |
| 5 | 7:08 | 4:30 | 20 | 7:31 | 4:31 |
| 6 | 7:09 | 4:49 | 21 | 7:33 | 4:31 |
| 7 | 7:11 | 4:47 | 22 | 7:34 | 4:30 |
| 8 | 7:12 | 4:48 | 23 | 7:36 | 4:29 |
| 9 | 7:14 | 4:44 | 24 | 7:37 | 4:28 |
| 10 | 7:15 | 4:43 | 25 | 7:38 | 4:27 |
| 11 | 7:16 | 4:42 | 26 | 7:40 | 4:26 |
| 12 | 7:18 | 4:40 | 27 | 7:41 | 4:25 |
| 13 | 7:21 | 4:39 | 28 | 7:43 | 4:25 |
| 14 | 7:22 | 4:38 | 29 | 7:44 | 4:24 |
| 15 | 7:24 | 4:37 | 30 | 7:46 | 4:24 |

The Meteorological Observatory, Gonzales Heights, Victoria, B.C.

## Letters to the Editor

No letter to the Editor will be inserted except over the proper signature and address of the writer. This rule admits of no exception.

ANIMALS IN WAR

Sir,—Many of us have had time to grow old since the Armistice of 1918; many have come into the world since the Great War and have, therefore, no remembrance of that bitter strife.

It may interest some of those Victorians who do not remember the peace of 1918, to hear that the first war memorial erected in this vicinity was a fountain which stands at the junction of Government and Douglas Streets, near Hillside Avenue.

Having been honorary secretary throughout the period of the war, for the work among wounded horses and dogs in France, I would draw attention to this memorial which is "dedicated to those animals which suffered and died for humanity in the Great War, 1914-1918." While observing a day of remembrance may we not best memorialize those who suffered and died, whether they be human beings or animals, by serving those who live and suffer?

DORA KITTO,
Honorary Secretary, Canadian Anti-Vivisection Society.
315 Sayward Building, Victoria, B.C., November 7, 1932.

THE WHEAT BONUS

Sir,—Remembering how wroth you were with a learned judge who said "If I know anything about a subject I find the newspapers are generally wrong," might I, as a humble farmer, say that your article "Wheat Bonus Refused" is mostly wrong and gravely misleading? I agree that bonusing industry is wrong. Unfortunately, practically every industry in Canada with the exception of agriculture has been bonused for better than half a century. I submit that principally through the long continued bonus to other industries arose the necessity for a temporary bonus to agriculture.

"There are no such compelling reasons this year, as there were last year, for a wheat bonus to be paid by the Federal Government." This statement of yours is worthy of examination. Both Mr. Bennett and Mr. Weir justified the payment last year as a compensation to farmers for special burdens placed on them by tariff. A rather candid admission by a Conservative Premier and Minister of Agriculture. Credit is due them for the candor. It is unusual.

If I might be permitted to assume, having good reasons for the assumption, that every bushel of wheat grown in the three prairie provinces was produced at a loss, a second good if not compelling reason at once develops—where would our great transportation systems and their employees be if deprived of the wheat traffic? The railways would be further in the red and the employees on relief work, and the question naturally arises, is it better for Canadians generally to contribute to a bonus which may encourage grain growers to furnish further work for railroads, their employees and others who gain their living in grain movement, or to contribute to railway deficits and relief next year? It is absurd to think that grain growers will continue to provide profits for others at a loss to themselves. At many points one ton of wheat cannot be traded for one ton of coal. Why depreciate wagons hauling wheat ten or twelve miles to town? Why shovel on a ton of wheat, employ it and shovel on a ton of coal? The time spent on the road might better be devoted to converting the stoves to burn wheat. It can be done.

There is one more reason why Canadians in general should not feel grieved at contributing to a wheat bonus. In war time the price of wheat was fixed eighty cents below the selling price on open market at Winnipeg. If Canada uses one-fifth of her wheat production, Canadians in general were saved enough in that one year to pay the bonus for 1931 and 1932. Were other industries treated the same way? Certainly not. The implements of production required by farmers doubled and tripled in price and they have not come down. On the contrary, the last budget increased the price, especially on repair parts.

Your second paragraph begins: "This year there is a large crop of high quality. This means a large accession of wealth, even at the low price wheat now maintains." Humbug! It is impossible to have a large accession of wealth accrue to producers who produced it at a loss. Remember I said producers, not transportation or handling interests who earn fixed charges. Had you turned up a late Canada Year Book you might have saved one error in your letter. At the risk of being tedious, I will give you some figures which you are at liberty to refer to any expert, or you can keep them to check by Canada Year Book of 1932-1933, when it becomes available.

The farm from which figures are taken are better than average, situated in territory representative of the best wheat-growing area in Canada, five miles from a shipping point which takes a 27 cent freight rate to either Port William or Vancouver; area, 320 acres; 100 acres of wheat grown on second crop land and 100 on Summer fallow land; yield on 200 acres, 4,050 bushels of hard wheat; investment in horses and machinery, $3,082; in buildings for productive purposes only, $2,176, in wells and pumping equipment $1,200, from which deduct one-third chargeable as a household convenience so that $800 may be charged to production. To save argument and space we will take the cost of putting in and harvesting this crop as a 10 per cent depreciation on horses and machinery, which the Federal Government allows for income tax purposes; cost, $308. We may safely say out-of-pocket expenses are legitimate charges and take them in the same order they appear in income tax forms: Binder twine purchased, $32; repairs to machinery and harness, $18; repairs to fences, not including new fences, $4; repairs to buildings, other than dwellings, $6; hail insurance premium paid, $70; fire insurance, can't afford; taxes, $126; paid for threshing 4,050 bushels at 6 cents, $223; hired help ploughing, $28; hauling grain and stacking, $30; in all, $845. You will note no wages are claimed for farmer and employment of outside labor has been kept to minimum, also there are some other deductions for income tax purposes which will not be required to prove loss. From 4,050 bushels of wheat deduct 350 bushels sown and you have 3,700. The local elevator will deduct 1 1-2 per cent to guard against shrinkage and dockage. This amounts to fifty-six bushels, and you have 3,644 bushels left to sell. The present price at local point for No. 1 hard is 28 cents and your cheque will amount to $1,020. Deduct cost and expense, $845, and there remains $175. This might look like a profit, but it is not. Owing to intense heat the oat crop was almost a failure. Last Fall there were oat bundles and threshed oats on hand worth $250. This Fall there is on hand sheaves and oats worth $140, not all grown this year, so the difference must be charged to wheat produced. Deduct $110 from $175 and you have $65 left to cover a depreciation charge of $108 on buildings used for the sole purpose of producing wheat.

I feel confident you cannot turn my loss into a profit and that no other grain grower did better. A little patience will show when Mr. Coates computes costs. The rosy spot in the picture is the C.P.R. will receive $592 for hauling 3,700 bushels to Fort William. W. HALL.
View Royal, Esquimalt, B.C., November 4, 1932.

## The Rhyming Optimist

By Aline Michaelis

CONFESSION

The load is lifted now. The weight is gone,
As though, with every word, from off my heart
A stone rolled back. Such burden is withdrawn
As the oppressive ranks of sin depart,
For sin is not alone the wrongful act,
The evil word of thought that moves to ill;
It is the lie which guards the wicked fact
By speech or silence that would shield it still.

The lifted load! The vanquished lie! This hour
I taste of peace, that draught so long withheld;
But not by absolution in man's power.
Is this weight lifted, is this cloud dispelled.
My soul is washed afresh in purity
In tides of truth that God alone sets free!

## MOONRISE AND MOONSET

NOVEMBER

Time of moonrise and moonset (Pacific Standard time), at Victoria, B.C., for the month of November, 1931.

| Day | Rises | Sets |
|---|---|---|
| 1 | 11:26 a.m. | 6:53 p.m. |
| 2 | 12:26 p.m. | 6:04 p.m. |
| 3 | 1:09 p.m. | 5:22 p.m. |
| 4 | 1:39 p.m. | 10:41 p.m. |
| 5 | 2:03 p.m. | 11:57 p.m. |
| (First Quarter on 5th) | | |
| 6 | 2:20 p.m. | .... |
| 7 | 2:35 p.m. | 1:10 a.m. |
| 8 | 2:49 p.m. | 2:19 a.m. |
| 9 | 3:02 p.m. | 3:27 a.m. |
| 10 | 3:17 p.m. | 4:33 a.m. |
| 11 | 3:34 p.m. | 5:41 a.m. |
| 12 | 3:54 p.m. | 6:50 a.m. |
| 13 | 4:20 p.m. | 7:56 a.m. |
| (Full Moon on 12th) | | |
| 14 | 4:54 p.m. | 9:06 a.m. |
| 15 | 5:37 p.m. | 10:07 a.m. |
| 16 | 6:31 p.m. | 11:00 a.m. |
| 17 | 7:33 p.m. | 11:44 a.m. |
| 18 | 8:45 p.m. | 12:17 p.m. |
| 19 | 9:50 p.m. | 12:42 p.m. |
| 20 | 11:14 p.m. | 1:05 p.m. |
| 21 | .... | 1:32 p.m. |
| (Last Quarter on 21st) | | |
| 22 | 0:29 a.m. | 1:39 p.m. |
| 23 | 1:47 a.m. | 1:55 p.m. |
| 24 | 2:09 a.m. | 2:14 p.m. |
| 25 | 4:22 a.m. | 2:26 p.m. |
| 26 | 5:03 a.m. | 2:04 p.m. |
| 27 | 7:32 a.m. | 2:41 p.m. |
| 28 | 8:57 a.m. | 4:22 p.m. |
| (New Moon on 28th) | | |
| 29 | 10:08 a.m. | 5:40 p.m. |
| 30 | 11:00 a.m. | 7:00 p.m. |

The Meteorological Observatory, Gonzales Heights, Victoria, B.C.

There were 35,336,437 telephones in the world on January 1, 1932.


Women's and Children's Flannelette Nightwear at Less Than Wholesale Prices

Pyjamas, Sleepers and Nightgowns. Assorted Styles. All Sizes

THE GENERAL WAREHOUSE, LIMITED

CHEVROLET OWNERS!

Congratulations to the management of

The Motor House

(Victoria) Limited

on the opening of a super-service station, giving Chevrolet owners complete and specialized service.

A cordial invitation is extended to you to inspect the new station.

General Motors of CANADA, LIMITED
OSHAWA, ONT.

CHEVROLET

GM GENERAL MOTORS PRODUCTS

We Specialize in Restoration Plates

The last word in modern dentistry. It restores the contour of the face and one's own natural expression.

DR. COULTAS
1309 DOUGLAS ST.
(GROUND FLOOR)


## EMPLOYMENT SERVICE CAN FILL ANY JOB

The Employment Service of Canada reports: "Most of the applicants now applying to us for assistance in finding employment have been unemployed most of the time for many months and will appreciate any work. Day after day, month after month, they continue to come to us, hoping against hope that we will be able to help, apparently confident that we are doing all we possibly can, able to understand that we cannot create jobs, asking only their share of the limited opportunities we have to offer for a few days or even a few hours' employment.

"Many of them have seen a life's savings disappear, their homes taken away, their insurance lapsed, their social standing reduced, their moral stamina taxed to the limit in accepting charity, even their mental and physical health broken, and yet they are patient.

"They have the right to expect that everything possible will be done to relieve their distress at the earliest possible moment."

The Employment Service of Canada, Garden 2411, will send you a man for any work you may have.

## *Tides at Victoria*

Time of tides (Pacific Standard time), at Victoria, B.C., for the month of November, 1932.

| Date | Time | Ht. | Time | Ht. | Time | Ht. | Time | Ht. |
|---|---|---|---|---|---|---|---|---|
| | H. M. | Ft. | H. M. | Ft. | H. M. | Ft. | H. M. | Ft. |
| 1 .. | 7:54 | 6.2 | 9:40 | 5.2 | 14:27 | 5.6 | 22:15 | 0.3 |
| 2 .. | 9:15 | 6.6 | 10:36 | 5.5 | 14:50 | 5.8 | .... | .... |
| 3 .. | 0:10 | 0.5 | 10:05 | 5.7 | 12:25 | 5.6 | 15:09 | 5.5 |
| 4 .. | 1:00 | 1.0 | 10:40 | 5.7 | .... | .... | .... | .... |
| 5 .. | 1:54 | 1.6 | 11:10 | 5.8 | .... | .... | .... | .... |
| 6 .. | 2:45 | 2.7 | 11:21 | 5.8 | .... | .... | .... | .... |
| 7 .. | 3:40 | 3.7 | 11:50 | 5.6 | 13:00 | 5.5 | 23:00 | 6.0 |
| 8 .. | 4:35 | 4.7 | 11:58 | 5.2 | 13:15 | 4.8 | .... | .... |
| 9 .. | 1:16 | 5.1 | 5:32 | 5.6 | 12:01 | 5.3 | 18:25 | 3.8 |
| 10 .. | 3:20 | 5.6 | 5:38 | 5.2 | 13:10 | 4.4 | 20:00 | 2.0 |
| 11 .. | 4:42 | 7.0 | 7:05 | 5.9 | 12:20 | 5.6 | 20:28 | 2.4 |
| 12 .. | 5:50 | 7.4 | 7:36 | 7.3 | 12:35 | 5.7 | 20:58 | 1.8 |
| 13 .. | .... | .... | .... | .... | 12:50 | 5.8 | 21:28 | 1.5 |
| 14 .. | .... | .... | .... | .... | 13:03 | 5.8 | 22:00 | 1.3 |
| 15 .. | .... | .... | .... | .... | 13:15 | 5.1 | 22:36 | 1.2 |
| 16 .. | .... | .... | .... | .... | 13:23 | 5.1 | 23:15 | 1.3 |
| 17 .. | .... | .... | .... | .... | 13:24 | 5.0 | 23:55 | 1.5 |
| 18 .. | .... | .... | .... | .... | 13:10 | 5.0 | .... | .... |
| 19 .. | 0:36 | 1.8 | 10:58 | 5.6 | .... | .... | .... | .... |
| 20 .. | 1:19 | 2.3 | 10:50 | 5.4 | .... | .... | .... | .... |
| 21 .. | 1:50 | 2.1 | 10:48 | 5.4 | .... | .... | .... | .... |
| 22 .. | 2:25 | 2.8 | 10:49 | 5.4 | 17:55 | 5.5 | 21:31 | 6.2 |
| 23 .. | 2:15 | 4.7 | 10:58 | 5.5 | 18:00 | 4.6 | 23:41 | 6.2 |
| 24 .. | 2:55 | 6.1 | 11:10 | 5.7 | 18:40 | 3.4 | .... | .... |
| 25 .. | 1:55 | 5.6 | 4:37 | 5.5 | 11:25 | 5.2 | 18:30 | 2.1 |
| 26 .. | .... | .... | .... | .... | 11:49 | 5.7 | 20:00 | 1.0 |
| 27 .. | .... | .... | .... | .... | 12:17 | 10.2 | 20:44 | 0.3 |
| 28 .. | 6:42 | 5.5 | 7:15 | 5.4 | 12:48 | 10.4 | 21:25 | 0.3 |
| 29 .. | 7:26 | 5.5 | 8:20 | 5.7 | 12:20 | 10.4 | 22:10 | 0.2 |
| 30 .. | 8:00 | 5.1 | 5:40 | 5.0 | 13:50 | 9.8 | 23:55 | 0.1 |

The time used is Pacific standard for the 120th Meridian west. It is counted from 0 to 24 hours, from midnight to midnight. The figures for height serve to distinguish high water from low water. Where blanks occur in the table, the tide rises or falls continuously during two successive tidal periods without turning.

The height is in feet and tenths of a foot, measured from the average level of low water.

To find the depth of water on the sill of the Esquimalt drydock at any tide, add 18.5 feet to the height of high water as above given.

To find the depth of water on the sill of the Bonghees drydock add 30 feet to the height of high water as above given.

Egypt is essentially an agricultural country, two-thirds of the inhabitants with declared occupations being engaged in farming.

## FIFTY YEARS AGO TODAY

(From The Daily British Colonist of November 9, 1882)

Fatal Accident—A recent report from Yale states that a wagon full of black powder, which was being driven to the 42-Mile Post by T. Jones, recently of the Collegiate School, Victoria, blew up and killed the driver and injured his son so badly that he is not expected to live.

New Carriage Rule—The new ruling recently passed by the council, which forces cabmen to park in the middle of the streets and not up against the curb, is drawing the ire of many of the drivers and yesterday they drove up and down the streets, turning at intersections in such a manner as to greatly hamper other traffic.

Improvement—The central telephone office is now graced by the presence of a charming young lady. This is indeed an added improvement.

A Free Fight—Yesterday several bluejackets were in the city on leave and as [illegible] in their own peculiar fashion. In the afternoon one of them met a Chinaman and, after a little persuasive eloquence, a fight ensued in which the Oriental suffered a broken nose and the sailor the indignity of free lodging in the city jail.

# *Mussolini's Regime Has Advantages and Defects*

## Rev. W. G. Wilson, D.D., Addresses Round Table Club on Subject of Wide Interest—Says Fascism a Passing Phase

Modernization of her transportation, security of life and personal property, cessation of unemployment and ending of strikes, development of vast hydro-electric resources eliminating the necessity of importing coal, and guaranty of the people's bread supply by compulsory encouragement of farming—these and other benefits have accrued to Italy under the regime of Mussolini, Rev. Dr. W G. Wilson told an interested gathering of the Round Table members at their regular dinner meeting at the Empress Hotel last evening. W. T. Straith presided.

Equipped with the knowledge gained from observation and study during a recent visit to Italy, Dr. Wilson revealed the advantages as well as the defects of "Il Duce" and his regime.

"In Italy a remarkable experiment is being tried under Mussolini, a man who exercises a sway such as has never been since the days of Napoleon. Nowhere else has modern history thrown up such a man. No man is watched, no man is feared, no man is given such front-page publicity as Mussolini. No man wields such power, whether he be crowned head or a chief executive of great authority. Humanly speaking he saved Italy from a Soviet government," the speaker noted in leading up to his points demonstrating the advantages of Mussolini's regime.

**THE DEFECTS**

But the system had its defects. These were summarized as follows:

"Mussolini says people do not want to govern. He says that people will stand any kind of government so long as it is good. And in emergencies Mussolini's type of government is a great thing. It saves time, time which we all know so well is so woefully wasted in some other forms of government when things need to be done. With an autocrat in power when a thing needs to be done it is done instantly . . . But under such a system the initiative of the people is destroyed. People are robbed of their sense of personal responsibility. The desire is taken away from them to know anything about their country's affairs or to study methods for its improvement. Such a system creates an army of spies, an army of fear. These are serious weaknesses."

**PASSING PHASE**

"My own opinion is that Fascism is a passing phase; that Mussolini has already outlived his greatest usefulness," the speaker commented elsewhere, although he paid eloquent tribute to the reformations in social, economical and commercial life which had come about under the present dictatorship.

No people in the world today, he noted at the beginning of his lecture, was satisfied with its own form of government. Yet people living under the parliamentary form of government, with universal suffrage, still held to their faith that people living otherwise were uncivilized. That position had been challenged by Russia and, in a lesser degree, by Italy. And the rest of the world could not too confidently yet speak either of failure or success of experiments which were comparatively in their infancy. If one could accept without reservation the reports of the celebration of Fascism's tenth anniversary, and the presence of an audience of 50,000 to hear Mussolini, there was evidence here of little wane in its popularity. The fact that two years ago sixty-four biographies of Mussolini had been written and translated into all languages was evidence of vast interest in the experiment of Fascism.

**MUSSOLINI THE MAN**

A brief sketch of Mussolini was given, showing the evolution of the young radical socialist, driven from Italy, France and Austria, "a man without a country," into the powerful dictator and regenerator of a disorganized, postwar Italy, "with an impotent government and a king who was a mere figurehead."

Yet Mussolini was no intellectual giant. What he did possess was energy, driving force, exhaustless application, and the power to make his authority felt. Another important point was that he took control of the treasury along with control of other government departments.

# COPPER STOCKS ARE INCREASED

## Considerable Tonnage of Metal Now Arriving at British Ports

The last few weeks have seen some increases in the tonnage of copper arriving in British ports, cargoes at both Liverpool and Manchester indicating the anxiety of foreign countries, whose metal will be excluded when the duty goes on, to build up some stocks in Britain. Consignments are probably still on the way, as well, and, until the effective date of the duty is known, it is impossible to say whether these will be landed in England or deflected by transshipment to some Continental port.

The customs authorities are becoming active, it is stated, in their scrutiny of incoming metals, and users are finding that clearances of spelter and lead are somewhat protracted owing to closer examination of brands, marks, and certificates of origin, while no doubt in the near futitre copper arriving at British docks will be subjected to a similar survey.

Old metal is being watched with a jealous eye, as it is considered possible that metal articles now subject to duty may be trying to enter free in the disguise of scrap. Several arguments have already arisen between importers and the customs, the former being compelled to go to some expense to prove that their goods possessed only a melting value.

The first massed flight formation took place in November, 1918.

# DENIES REPORTS OF REGULAR STEAMSHIP LINE TO CHURCHILL

MONTREAL, Nov. 8 (CP).—Arrangements are being made to place a suitable ocean steamer on the berth for carriage of general cargo from British and continental ports to Churchill next July, according to W. H. Marling, local shipping agent. He denied, however, reports of a regular steamship service being established between European ports and the Hudson Bay port.

One British ship owner has indicated a willingness to send a vessel out of Churchill at the beginning of next season, accepting freight for shipment from England at the same rates as are applicable to Montreal, he said.

**LAID TO HER REST**

Mrs. Jessie Margaret Phipps, whose death occurred on Saturday, was laid to rest yesterday afternoon in the Royal Oak Burial Park. Funeral service was held at 2:30 from the Thomson Funeral Home, Rev. A. deB. Owen officiating. Many friends were in attendance and beautiful floral offerings covered the casket. The hymns sung were "Abide With Me" and "Jesus, Lover of My Soul."

The following were pallbearers: Joseph Day, Jack Cox, John Day, Sr., and John Day, Jr.

**PAY LAST TRIBUTE**

Many sorrowing friends attended the funeral of Matthew Barrieau, Rev. Father J. A. Gaudette celebrating mass at 9 o'clock at St. Andrew's Cathedral. Many beautiful flowers covered the casket. Interment was in Ross Bay Cemetery, the pallbearers being F. P. Semple, A. B. McNeill, W. S. Dempster, T. B. Dempster, H. Selby and P. Neary.

# Is Appearing in Benefit

MISS Evelyn Finn, clever little tap dancer and pupil of Miss Florence Clough, who will be one of the artists contributing to the programme of the concert staged by the Britannia Branch of the Legion in the Shrine Auditorium tomorrow night.

# VETERANS WILL AID DEPENDENTS

## Britannia Branch of Canadian Legion to Stage Benevolent Concert at Shrine Tomorrow

With the stirring phrase, "If ye break faith," ringing in their ears, the members of the Britannia Branch of the Canadian Legion are continuing to hold up their trust by giving a concert in the Shrine Auditorium tomorrow evening, at 8:30 o'clock, for the purpose of providing funds necessary to care for the dependents of fallen and disabled comrades.

The entertainment, which promises to be far the greatest of any yet staged by this unit of the legion, will be under the patronage of His Honor the Lieutenant-Governor and will be opened by Premier Tolmie.

Among the talented artists who will contribute to the programme is Miss Adele Ramsey, who played the part of the leading lady in "The Geisha," and who will give one of the songs from that play.

The full programme will be as follows:

Brahm's Hungarian Dance and Redman's "All Through the Night," by the Warne Cliffe Trio; tenor solo, Frank Partridge; Russian Dance by Miss Nellie Sims; toe dance by Miss Eva Milen; Slave Dance by Eileen Chislett; humorous recitation by Stanley James; selections by the Victoria Male Quartette; Gypsy Dance by Hilda Finn and Agnes Jacques; tap dance by Miss Evelyn Finn; solo, "The Carpet," by Miss Nora Jones; exhibition of ju-jitsu by the Japanese School of Ju-Jitsu; Schubert's "Moments Musical" and Zamenik's "Shadows of Evening," by the Warne Cliffe Trio; Gypsy Dance by Miss Beira Shaw; Pizzacato Dance by Miss Dorothy Appleby; "The Dying Swan" by Miss Eileen Chislett; solo by Miss Adele Ramsey; selections by Victoria Male Quartette; acrobatic tumbling by the Y.M.C.A. team; "Burlington Bertie," a humorous song by Miss Barbara Groves; and a sketch, "Damages Claimed," presented by Mrs. Maud Hammond, Kathleen Langley, Alec Temple, Rosa Temple, Reuben Hardy, Christopher Hallyer and A. Colby.

The first plane-to-ground radio communication occurred in July, 1916.

Name one of the earliest races of South Africa: Horse racing.

# WIDOW OF WARTIME PRESIDENT OF U.S. HAS KEPT HER WORD

Mrs. Woodrow Wilson, widow of the war-time President of the United States, when she passed through Victoria in August, sailing on the Canadian Pacific liner Ss. Empress of Russia for Tokio, declared she would take no part in the presidential campaign, and that she would not be back to vote, has kept her word. She is still in Japan, and is scheduled to arrive back here on November 21 aboard the Ss. Empress of Asia, according to her cousins, Mr. and Mrs. Benjamin Hodges Smith, of Richmond, Virginia, who reached here yesterday morning on the Empress of Japan.

Mr. and Mrs. Smith accompanied Mrs. Wilson to Tokio in August. In the Japanese capital they were guests of a relative, Dr. R. B. Teusier, head of St. Luke's International Hospital.

# WALKED ASHORE FROM WAR CRAFT

## Royal Australian Navy Ratings Protest Reduction of Pay—Welfare Committee Formed

MELBOURNE, Nov. 8 (Cable).—Two hundred ratings of the Royal Australian Navy walked ashore tonight from vessels moored at the Naval Pier and held a protest meeting against reduction of pay under the Financial Emergency Act.

Officers urged the men not to do anything that would suggest mutiny but some of the spokesmen of the sailors threatened that unless the grievances were remedied definite action would be taken by 3,000 of the ratings affected by the pay cuts.

As a result of the protest meeting the men formed a welfare committee and were induced by the leaders to return to the ships, which were due to sail for Jervis Bay in the morning. It was stated further meetings of the welfare committee would be held Friday, when the ships arrive at Jervis Bay. The men's action is the culmination of their demands for restoration by a portion of the amounts by which their pay was reduced.

**FUNERAL TODAY**

This afternoon, at 2 o'clock, Rev. Canon Nunns, assisted by Rev. Robert Connell, will conduct the funeral service at Hayward's B.C. Funeral Chapel for Louisa James. Interment will be made at Ross Bay Cemetery.

**DIED IN ESQUIMALT**

The death occurred yesterday morning, at the family residence, 471 Foster Street, of Frank Philip Whiting, aged sixty years. Born in Bournemouth, Hampshire, England, he had been a resident of Esquimalt for sixteen years. There survive his widow and one son, Frank Thomas Whiting, at home; two brothers and two sisters in the United States, and one sister in England. The funeral will take place on Thursday afternoon, at 2 o'clock, from the Sands Mortuary Limited Chapel. The remains will be laid to rest in the Royal Oak Burial Park.

**LAST RITES PAID**

The funeral service was conducted yesterday afternoon for George Francis Carey, Rev. A. G. F. Munson officiating.

There was a very large attendance, and a full choir led the singing of the 23rd Psalm, and the two hymns "The Strife Is O'er" and "Abide With Me." The service closed with the "Nunc Dimittis." Many beautiful floral offerings covered casket and hearse. Interment was made at Ross Bay Cemetery and the following friends acted as pallbearers: Messrs. H. D. Patterson, R. R. Bainbridge, S. J. D. Clack, George F. Lowe, A. W. Strathern and T. Delzell. T. A. Davies, G. Passmore and A. Stevens acted as honorary pallbearers.

**DIED IN VANCOUVER**

John Davis Young passed away suddenly in Vancouver on Sunday. He was a native of England and for many years he was a well known farmer in Manitoba. For the last five years Mr. Young had resided in Victoria and Vancouver. He was well known in the Keating district and had many friends who will regret to here of his sudden demise. Funeral service will be held on Thursday afternoon at 2:30 from the Thomson Funeral Home. Rev. Atcheson-Lyle will officiate. Interment will be made in the Royal Oak Burial Park.

# NEW WARD BODY IS CONSTITUTED

## C. H. Underwood Elected President of Ratepayers' Nonpolitical Group

Organization of the Saanich Ward Two Nonpolitical Ratepayers' Association took place at a meeting held in Tolmie School last night with nearly fifty residents of the district attending.

Charles H. Underwood was elected president of the new body; George Silburn, vice-president; Walter P. Jeune, secretary-treasurer; W. Campbell, recording secretary, and William Carey, O. B. Ormond and A. Curtin, auditors. Monthly meetings will be held on the first Wednesday of every month at 7:30 p.m.

**WELCOMES GATHERING**

Mr. Underwood, organizer of the new body, welcomed the large attendance and explained that a self-appointed committee, of which he was a member, had prepared a constitution, which he presented and which was adopted by meeting. A quorum for a meeting will consist of twenty-five members, the constitution provides, and only ratepayers will be allowed voting powers. It will be subject to alteration and amendment at future meetings.

It was decided that meetings of the association will be held alternately in the Tolmie and Cloverdale Schools. Appointment of a delegates and investigation committee, to deal with personal ward matters pertaining to municipal government and individual complaints, was approved by the meeting, with the following as members: E. C. Warren, O. B. Ormond, Frank Lancaster and William Carey. The president is an ex-officio member.

**MAY SPONSOR CANDIDATE**

Considerable time was spent in discussing the advisability of the association sponsoring a candidate for the forthcoming election. It was decided that a decision would be made in this matter at the next meeting.

Charles H. French, candidate for reeveship in the municipality, addressed the meeting briefly, congratulating the organizers on the large attendance and pointing out the necessity for well-organized ratepayers' associations. He suggested that all urgent ward matters be presented to the council through the central association and also urged the organization of a use-your-vote campaign.

Ernest A. Williams, who is seeking the Ward Two council seat, also spoke, introducing himself to the ratepayers and explaining that, after taking an active interest in municipal affairs, he had decided to stand for office. He would make further announcement of his platform at later meetings, he said.

# *Last Honors Are Paid by Veterans*

The funeral of Warren W. Waterson was held yesterday afternoon, and was attended by a large number of friends, also comrades from the local service mess organizations. Among those attending were Captain Money, from the Army and Navy Veterans; Colonel Hodgins, Captain Corry Wood, and the Reeve of Esquimalt, Albert Heald, representing the First Battalion Canadian Pioneers; also Mrs. Ripley, from the Ladies' Auxiliary. Rev. W. G. Wilson, D.D., conducted the service, during which the hymns, "O God, Our Help in Ages Past," and "Abide With Me," were sung. Interment was made in Royal Oak Burial Park, with the following friends acting as pallbearers: H. G. Winter, J. C. Rivers, J. C. Sanson, J. Wallace, W. Hudson and Q. Prentice.

**LAID TO HER REST**

Funeral services were held yesterday afternoon at 3 o'clock for Mrs. Mary Grace Walmsley, who passed away at the Jubilee Hospital on Friday. The casket and floral racks at the chapel were covered with beautiful flowers. The following acted as pallbearers: R. W. Payne, J. J. Palmer, W. J. Palmer and R. W. Ward. Interment was made in Royal Oak Burial Park.


ESTABLISHED 1885

K SHOES 7.95 Per Pair

LADIES' and MEN'S Any Leather or Model

MAYNARD'S SHOE STORE

649 Yates Street Phone G 6514

WHERE MOST PEOPLE TRADE

PERSONAL CHRISTMAS CARDS

Canadian and British

Wide Selection DIGGON'S Lowest Prices

Dry Kindling Wood

Place Orders Now

It Will Be Hard to Get Later On

LEMON, GONNASON, CO. LTD.

Empire 7141, 7142 Victoria, B.C.

Women's Flannelette Pajamas

White, with colored trim; long sleeves $1.45

Women's Flannelette Nightgowns. Short sleeves. Special 69c

Women's Out-Size Flannelette Nightgowns. Long sleeves $1.19

SILK SLIPS

Built-up shoulder. In white and colors $1.25

Dick's Dry Goods

1421 Douglas St. Phone E 7552

YOU Can Offer a Job FREE in *The Colonist*

The COLONIST is pleased to place at your disposal, without charge, its "Help Wanted" columns, to encourage you to offer work to your fellow-citizens in less fortunate circumstances. And in making this offer, it is not taking the attitude that it is doing anything gratuitous for the employer. It is trying to do something for the men and women seriously in need of work. The Colonist is in the privileged position of being able to bring together the man or woman who wants the job and the person who has it to offer.

Phone Classified Advertising Department

E 4114

Open 8 A.M. to 10 P.M.

Have you a situation, a position, a job to offer? Have you been marking time about hiring someone to tackle a particular task? Have you, in other words, any kind of work for any kind of person? At this season there are jobs to be done around practically every home . . . jobs that would cost you little enough to get done, but that some person is anxiously waiting to do for you. The cure for unemployment is employment; let everybody who possibly can, do his or her bit towards alleviating distress among the unemployed. EVERYBODY with a wage-earning job is earnestly entreated to send in their offers of jobs to The Colonist to be printed FREE OF CHARGE, in the "Help Wanted" columns of The Colonist Want Ads. Phone E mpire 4114, Want Ad. Department, or write to The Daily Colonist, Victoria, B.C. DO IT NOW!

Help Prosperity Onward

*Doctors Find Trouble Here* ◆ *Can Ruin Health*

"CONSTIPATION is the greatest enemy of vitality," explains Dr. Otto Kalischer, the famous Berlin physician.

WHY SUFFER needlessly? Doctors advise yeast.* Your entire health soon benefits.

When Women are LISTLESS

It's very often due to an easily corrected Physical Cause

TIRED all day! Depressed. No enthusiasm . . . It may be—*Intestinal Fatigue!*

Read what a very famous medical authority, Dr. Otto Kalischer, of Berlin, says on this subject:—

"Toxins are developed in the intestines from food wastes which the body does not get rid of normally . . . These poisons . . . pass into the blood and go through the system. *"When you can't get rested, this is probably why."*

Dr. Kalischer goes on:—

"Happily we have a remedy which is not a purgative but a nutritious food. This is fresh yeast." Yeast, he adds, softens accumulated residues in the body, tones and strengthens the intestines, renews "normal daily eliminations."

And when this occurs, your whole bodily health reflects it!

You have fewer colds and headaches. You sleep better. You get up in the morning feeling really rested, refreshed. *Because you have banished self-poisoning!*

Try Fleischmann's Yeast. It may mean the turning point in your health. The means to a better appetite, to greater energy. To cheerfulness. Zest!

Every cake of Fleischmann's Yeast, you know, is rich in three indispensable vitamins—vitamins B, G and D. At grocers, restaurants, drug stores and soda fountains. Directions are on the label. Eat 3 cakes a day.

*IMPORTANT—Fleischmann's Yeast for health comes only in the foil-wrapped cake with the yellow label. It's yeast in its fresh, effective form —*the kind famous doctors advise!*

*Eat* FLEISCHMANN'S YEAST *for Health* —3 *Cakes a Day*

Buy Made-in-Canada Goods

# Okanagan Honey

4-lb. tins.....59¢ 2-lb. tins.....33¢

Store Open Till 6 P.M. Today. Closed Friday

Quaker or Malahat Strawberry Jam, 2-lb. jars.....35¢
Jagaer Norwegian Sardines in Oil, 3 tins for.....29¢
Australian Lunch Tongue, large tin for.....20¢
Braid's Best Coffee, 1-lb. tins, 3 tins for.....$1.00
Ensign Tender Peas, 2 tins.....23¢
Good Quality Broken Pekoe Tea, regular 35c lb.....28¢

Reception Fresh Creamery Butter, lb. 27¢; 3 lbs. for 79¢

Medium Strong Cheese, regular 30c lb.....19¢
Pure Fruit Mincemeat, 2 lbs.....25¢
Peanut Butter. Bring container. Per lb.....11¢
Good Breakfast Bacon, piece or sliced, per lb.....15¢

Dressed Rabbits, each.....20¢
Chopped Suet, lb.....15¢
Lamb Chops, per lb.....20¢
1 lb. Steak, ¼ lb. Kidney.....15¢

Local Smoked Kippers, 2 lbs. 25¢
Fresh Herrings, 3 lbs. for.....25¢

## H. O. KIRKHAM & CO., LTD.

612 Fort Street

NEW TELEPHONE NUMBERS
G 8131 Groceries (3 Phones) G 8133 Meats, Fish, Provisions (2 Phones)
E 8031 Fruit E 0251 Office and Delivery Inquiries



You Owe Yourself Protection Through

## Fire INSURANCE Automobile

ELSIE B. RICHARDS

Suite 7, Metropolitan Building, Opposite Postoffice
PHONE EMPIRE 7722



IN ITS MODERN PACKAGE

FROM "Contented Cows"

CARNATION is whole milk. Only the natural water-content is removed. Nothing is added. Its purity is insured by the strictest cleanliness in the care and in milking of the cows. Evaporated to double richness, hermetically sealed cans continue the protection until it reaches you. Domestic Science experts say Carnation makes foods richer, tastier, finer-textured. Use Carnation for creaming coffee, fruits and cereals. Baby specialists endorse it for baby feeding. And remember—it cuts cream bills in two!

*Write for free Cook Book and Baby Book*
Carnation Co., Limited, 134 Abbott Street, Vancouver, B.C.

Carnation "from Contented Cows" Milk

MILK FROM CANADIAN COWS, PACKED IN CANADA IN CANADIAN-MADE CANS AND CASES



## EUREKA!

That's the name of the Gold Medal

Electric Vacuum Cleaner

"It Gets the Dust and Saves the Rugs."

See Us About It NOW

Hawkins & Hayward Ltd.
Electrical Quality and Service Store
1121 Douglas St., Cor. View
Phone E 1171


### DIED AT COLWOOD

Henry Willoughby Kirby passed away on Monday at the residence of his only son, John H. Kirby, of Mount View Avenue, Colwood.

Mr. Kirby was in his seventy-eighth year, and was born at Caldicott, Rutland, England. He came to Victoria twenty years ago and worked for many years with the Oak Bay Municipality.

He leaves to mourn his loss his son and daughter-in-law, Mr. and Mrs. J. H. Kirby, with whom he resided for the past six years, and also four grandchildren, Mrs. C. B. MacIntosh, and Bernard, Jack and Tom Kirby, of 1567 Yale Street, Oak Bay.

The remains rest at Hayward's B.C. Funeral Chapel, where the funeral service will be conducted at 2 o'clock tomorrow, Rev. Mr. Payne officiating. Interment will be made at Colwood Cemetery. The family requests that friends do not send flowers.


MILBURN'S HEART AND NERVE PILLS

## Nervous—Could Not Sleep Tired Out All The Time

Mrs. George Scribner, Nauwigewauk, N.B., writes:—"I was so very nervous I could not sleep at night, and felt tired out all the time.

A neighbor told me about Milburn's Heart and Nerve Pills, and as she was using them at the time she gave me some to try. I found they were doing me so much good I procured two boxes and they proved of wonderful help to me."

For sale at all drug and general stores; put up only by The T. Milburn Co., Ltd., Toronto, Ont.


# MINISTER TO GIVE ADDRESS

### Hon. W. A. McKenzie Will Speak Before Saanich Conservative Ass'n

The executive committee of the Saanich Conservative Association met last evening and discussed matters affecting the organization of that body. An interesting feature of the evening was the presence of a number of new representatives from the various wards, who spoke of their appreciation of the opportunity to assist in the work of the party.

It was decided to invite Hon. W. A. McKenzie, Minister of Mines, to address the next monthly meeting of the association. This address will be followed by a social evening.

Reference was made to the splendid services which the former secretary of the association, A. H. Spurr, had rendered the organization. His resignation from the office had followed his removal from Saanich to the city of Victoria. It was decided to convey to the former secretary the gratitude of the association for his valuable services covering a number of years.

Committees for the year were appointed at the meeting last evening, the association planning a very active season.

W. O. Wallace, president of the association, presided at the meeting.

## COASTGUARD VESSEL IS TOWING TACHIRA

WASHINGTON, Nov. 8 (AP).—Coastguard headquarters were advised today the cutter Pontchartrian had taken in tow the steamship Tachira, 400 miles east of Savannah, and was towing it toward Hampton Roads, Va.

The message said the cutter reached the distressed vessel at 7:17 o'clock this morning.

# CABINET GIVES DAY TO P.G.E.

### Mainland Ministers Come Over to Hear Progress of Negotiations

Pacific Great Eastern Railway negotiations were considered at a special meeting of the Provincial Executive yesterday, attended by the complete Cabinet. Hon. W. C. Shelly, President of the Council, and Hon. R. L. Maitland, K.C., Minister without portfolio, were present from Vancouver for the deliberations, which commenced at 10 a.m. and continued, with only a brief recess for luncheon, all day. Premier Tolmie spoke for the Government when he stated that no announcement would be made at this time.

It was learned privately, however, that the Cabinet had in review the full text of the draft in which it sets out the minimum conditions and requirements which the Government would insist upon in any deal it would be willing to lay before Parliament as the representatives of people of the province.

**ELEMENTS IN CASE**

While no official publication was given to these terms, it has been said repeatedly that they must include a guarantee that the road would be taken over and operated into the Peace River country by a definite time; that no bond or other guarantees would be accepted by the Province; that a definite cash payment would be made for the road as it exists, and future settlement on an agreement-for-sale plan for any lands which changed hands in connection with the venture.

Extension of the railway, and necessity for colonization of the area to be served; with a reduction in its capital and other heavy commitments in respect to the road, are said to be chief elements of value to the province in any such deal.

Not borne out by any official intimation, but rumored freely around legislative corridors, acceptance of the present terms by any purchasing syndicate which had unquestioned ability to carry out the contract in full would be regarded as the basis of an excellent deal by the Government.

It still remains to be seen if any group, powerful enough to carry through a vast enterprise in these times, would be willing to assume responsibility for the execution of the Government's terms, provided legislative sanction was forthcoming.

**HITLER'S PAPER SUSPENDED**

MUNICH, Germany, Nov. 8 (AP).—The police today banned Adolf Hitler's newspaper, The Voelkischer Beobachter, because of an article which asserted that Chancellor von Papen "slandered" the National Socialist leader in an election campaign speech last Friday. The suspension lasts until November 14.

### *Announcements*

**Electrolysis** is endorsed by the medical profession all over the world as a safe and permanent method in the treatment of facial disfigurements generally. Miss Hanman devotes her time exclusively to this work, in which she has had twenty years' practical experience. Consultations are private and entirely free of obligation. 503 Sayward Bldg. Phone G 7642.

**Private Christmas** and New Year Greeting Cards printed to your order. Perhaps you haven't even thought of Christmas cards yet, but you are going to order some later. Come in and see our sample books. Our stock is new and exclusive, with many beautiful designs to choose from. The Colonist Printing Department, 1211 Broad Street.

**At the Jubilee Flower Shop** you will find quality, service and reasonable prices. We carry a complete line of cut flowers, bulbs, shrubs, potted plants, etc. Floral designs of all kinds. Prompt delivery and special attention to phone orders. Phone E 6342. Corner of Fort at Richmond.

**Wednesday Specials at Masters**—Individual beefsteak pies at 2 for 5c; small fruit pies at 5c each; delicious pineapple or marshmallow layers at 25c; tea buns and scones at 2 doz. for 25c; Bath buns at 25c doz.; stollens at 15c. Shop at Masters, where quality counts.

**Let us print** your wedding and social stationery—invitations, announcements, at home and visiting cards, boxed notepapers. The latest and most correct styles. The Colonist, 1211 Broad Street. Phone G 5241.

**Morning Special** at Tyrrell's Hairdressing Parlors at David Spencer, Ltd., 9 till 10, without appointment. Marcel or finger wave, 50c; with shampoo, 75c; permanent wave, $5.75. All experienced operators.

**Special**—Children's all-wool and silk and wool toques for 25 cents. Also infants' wool tams, 25 cents. Fowler's Babywear Shop, 734 Yates Street.

**Artists' Materials**—We carry everything in all crafts to make up your own gifts. Sommer's Art Store, 1012 Government.

**The Beehive, Fort Street**—Large jointed dolls, $1.75; Chilprufe Underwear, Vests, $1.25; Paton & Baldwin's Wools, 10c.

**New Thought Temple**, 720½ Fort Street, tonight, 8 o'clock. Speaker, Louis A. Winner, the First Law of Prosperity, "Recognition."

**Peace Tea**, 1135 Maclure Street, Mrs. Babington's, to aid Antivivisection Society, Saturday, November 12. Near Cook Street car.

**Bazaar, Fairfield United Church**, Wednesday next, November 9, to be opened at 3 p.m. by Mrs. Nellie McClung.

**Look!** Our $5.00 permanents for $2.75. Years-of-experience operators. Beauty Salon, 104 Woolworth Building. (Not a school.)

**Dr. Lewis Hall** has opened his office, 204 Sayward Building. Phones: Office, E 0611; Res., G 5716.

**Silver fox furs**, beautiful Xmas presents. Wherry, taxidermist, Pandora Avenue.

**New Wallpapers**—New low prices. Harkness & Son, 919 Pandora.

**Oriental rugs** washed, repaired, by responsible expert. E 0913.

## City & District

**Board to Meet**—The regular monthly meeting of the City School Board will be held at the City Hall at 8 o'clock tonight.

**Receiver Appointed**—Mr. Justice D. A. McDonald, in Supreme Court chambers here yesterday morning, named R. C. Field interim receiver for the Mein greenhouses at Mount Royal. The greenhouses have been, since last Friday, in charge of a court officer.

**Paid Visit Here**—Bryan K. Wardell, secretary-treasurer of the Ambassador Hotel; Edward L. Barette, chartered accountant, and E. H. Le Breton, financier, all of Los Angeles, paid a short visit to Victoria yesterday. They were guests at the Empress Hotel during their stay.

**Speak of Red Cross**—Fred Landsberg and Captain Corry Wood, of the Red Cross, addressed the Ministerial Association on the work of the Red Cross Society in the province, and asked for co-operation through the churches, at their meeting held at the Y.M.C.A. on Monday.

**Trial Date Fixed**—County Court Judge Peter S. Lampman has fixed Friday, November 18, as the date for trial of Fung Tin Sui, Chinese immigrant, charged with having opium in his possession and also with importing opium into Canada. A quantity of opium was found in a trunk claimed by him as he was about to leave a steamer at this port.

**Hearing Postponed**—Hearing of evidence in connection with the move to extradite Ralph W. Walters, former financier and vice-president of the Bankers' Holding Corporation, which has been in progress here for several weeks, will not be resumed until next Tuesday morning. The proceedings were to have been continued at 11 o'clock this morning in County Court, but a postponement was necessary owing to the illness of Stuart Henderson, counsel for Mr. Walters.

**Judgment Awaited**—Up to a time corresponding to 10 o'clock in the evening at London, England, Hon. R. L. Maitland, K.C., counsel for the committee of direction in the Privy Council appeal on the British Columbia Dairy Products Sale Adjustment Act, had had no advices yesterday as to judgment expected momentarily in the case. Considerable interest attaches to the action over legislation which was contested recently in local courts, after a stormy passage in the British Columbia Legislature.

**Trade Inquiries**—British Columbia products are the subject of inquiries made through the Department of Trade and Commerce, Ottawa, to the Provincial Information Bureau by brokers in England and Europe. Canned salmon, dried fruit and vegetables for sale on commission are the subjects of queries by a London firm. An Amsterdam concern wants an agency for canned salmon. From Los Angeles, Cal., comes a request for price quotations on wood pulp and other products. Details of the inquiries may be had from the bureau.

# BURGLAR ROBS JEWELRY STORE

### Window Broken and $450 Worth of Watches Taken From Display

The F. W. Francis Jewelry Store was robbed early yesterday morning of watches and trinkets for the third time within the past fourteen months.

The most important articles stolen were eleven wrist watches, valued at approximately $450. The robbery was discovered at 4:20 o'clock by Constable Harry Mercer.

The window had been broken and on the tiling, leading to the main entrance, was a piece of old rusty bar, apparently used in breaking the pane of glass.

Only a portion of the window display was touched. Mr. Francis was warned by police yesterday against leaving such valuable merchandise in his windows overnight.

# RUM AND PARTY WOULD NOT MIX

### Contents of Bottle Appreciated, But Political Integrity Was Unassailable

VANCOUVER, Nov. 8.—". . . Some drank rum, and some knelt down to pray."

Sharp was the contrast of rum and religion when Byron's Don Juan was shipwrecked; but on another undated occasion rum failed to pervert political integrity of a gallant sailor, even though it may have comforted him in the face of tempest.

Witness the following message, taken recently by Albert Tamboline, Ladner, from a bottle picked up on the shore of Westham Island after a southeast gale:

"Thanks for the bottle of rum, Jerry. I drank your good health, but sorry it is impossible to vote for you or your party."

There is no signature, no date, and no way of telling how long or how far that bottle floated on the bosom of the Pacific.

**FUNERAL TOMORROW**

There passed away yesterday Charlotte Alberta L. P. Pooley, only surviving daughter of the late John Pooley, Fleet Paymaster, R.N. The funeral services will be held at St. Barnabas' Church tomorrow. Holy Communion will be celebrated at 8 a.m. and Mass of Requiem at 10:30. Interment will then be made at Royal Oak Burial Park.

**SERVICES TODAY**

The funeral service for Elizabeth L. Wright will be conducted by Rev. Robert Connell at 4 o'clock today at Hayward's B.C. Funeral Chapel. Following the service, the remains will be sent to Vancouver for cremation.

## STATION L-O-V-E

BY CRAIG CARROLL

CHAPTER XII

Judy read the telegram from Elton Day again. The words did not change. "Don't report." And "Had to give the part to somebody else. Sorry!"

"Elsie! It— It—" Judy turned to Elsie.

"I know, Judy. Somebody else got the job. You haven't got a job on the radio after all. I know."

"But—it can't be right. There's a mistake."

"Doesn't sound like a mistake, Judy. Sounds like the truth."

Of course. Like the truth. Elton Day talking. "I'm a liar, but I want you to believe me now." Elton Day saying, "You've got the job. You're just right for it." Elton Day hurrying her out of the office, looking worried, waiting until she was gone so he could telephone somebody who had called him.

She dropped the telegram. She stared at herself in the mirror.

A cheap little powder blue dress. Cheap shoes with scuffed marks showing already. Just ordinary hair. Just ordinary eyes.

"Judy," Elsie said. Then, quietly, she turned away, went out of the room, closing the door softly.

Judy took off her powder blue dress and the little blue shoes. She looked at the telegram from Elton Day. And she took from her handbag the telegram from her father.

Very quietly, like a little girl, Judy Allison lay down on her bed and began to cry.

• • •

Judy heard the light tap at her door. She buried her face deeper in the pillow, not moving, not answering.

Then the door opened. Elsie had returned. And somehow the appearance of Elsie, just at this moment, made Judy want to cry harder than ever. She buried her nose in the pillow and sobbed.

Elsie said nothing. She simply sat down on the chintz-covered chair at the foot of the bed and waited. Then, finally, she put out a tentative, clumsy hand, patting Judy on the shoulder.

"Poor kid," she said. "Poor little kid."

There was a long silence.

Then Elsie said, tentatively again, "Judy."

"Yes?" Judy managed.

"Judy, you mustn't take it that way."

Judy sat up suddenly, digging at her wet eyes.

"And how else could I take it?"

"But—"

"It means I've been fooling myself all along. It means I've got to tell my folks I'm coming home after all. I've got to go home tomorrow. Nothing to stay in Chicago for. Not now."

"Oh—" Elsie waved her large hands helplessly.

"Don't you see?" Judy demanded almost fiercely. "I—I told my father I'd stay now because I had a good job. I even wrote to tell them how much I was going to earn. And now I've got to say it was a mistake. I've got to let them send me money to get home with."

She got up.

"Where are you going?" Elsie asked.

"To send a telegram. To my father." She went through the coins, the few wrinkled bills in her purse.

"Oh, I've got enough. Just enough. Only . . . ." she made herself giggle, and the giggle seemed peculiarly strained. "Only I'll have to—sit up. Haven't got enough for a Pullman. So—"

She began to take things from the closet. The powder-blue dress. The little blue shoes. She caught her breath, stood with the dress in her hands, dropped it suddenly, buried her face in her hands.

• • •

"Judy! Judy! It's not that bad!" Elsie said. And now she put her arm around Judy's shoulders, held her, patting her awkwardly, trying to make her voice soothing. "Nothing in the world's bad enough to make you cry like this."

"You don't know," Judy insisted. "It—it's the end of everything. I've got to be a failure. And my father's the kind who'll never let me forget it. Oh, he loves me. But he'll never get over saying, 'I told you so.' And he'll take me around and show me off and say I'm home to stay. And I'll be home to stay. I'll never get away again."

Elsie, who had not had a home since she could remember, knew the answer to this. The old, pat answer out of the books.

"A home," she said slowly; "a home must be a pretty good thing to have. It wouldn't be so bad, having folks to go home to. It—"

"You don't understand," Judy insisted. "It isn't home that I hate. I love my people and I'd like to be there with them. But, to stay forever. They'll tell me I ought to marry some nice boy there. And play in the church on Sundays, and maybe play in the amateur show. In the First Church basement. And—"

• • •

She squared her shoulders, dug at her eyes with an absurd handkerchief. Going to the dressing table, she picked up her powder puff, dabbed at her face. The hard light of the single globe glared. She wasn't pretty. Not a bit. Just another girl from the country. Just—a new tear appeared in one corner of her left eye.

"'Ah!' Elsie Nodded Significantly. 'So There's a Woman in It!'"

She threw the powder puff on the floor, kicked it viciously, turned around sharply, and saw tears in Elsie's eyes, too.

"Elsie!"

"Ahhh . . . "Elsie moved her hand. A funny, heart-breaking, awkward movement.

"Elsie, you shouldn't be sorry. It's all right. It's—" Judy squared her shoulders again. "It's all for the best, m'dear. Yes, sir. Our little Nell's comin' home again, Sal. Yeah." The comedy wasn't funny. Not a bit. She gave it up. Elsie, it's honestly a lot better. I'd be an awful flop, anyhow, trying to talk on the radio. Don't know how to recite, or act, or talk to people, or anything like it. And couldn't learn. It's not my job. My job's playing. I know music, all right, but nobody wants music. Not the kind I know, anyhow. And it's better. I guess it's better to get it over with right now, instead of staying around and getting my heart smashed just twice as hard later. Don't you see?"

"Yeah," said Elsie. "I see. Sure, Judy." Only—"

"Only what?"

"Only how come? How come you've got a job one minute and the next minute you haven't? It's not right. There's something wrong when things happen like that, Judy. Something funny, I tell you."

Something wrong. Of course, Judy told herself. Of course.

• • •

"Didn't this Day fellow tell you the job was all yours? Didn't he?"

"Why, yes!"

"And then he sends you a telegram that it's not yours after all! Isn't he the boss? Isn't it up to him who gets the job?"

"I—he said so. But I don't know, Elsie. Maybe—"

"Maybe nothing!" Elsie exploded, bouncing up from the chair, swinging across the room. "Listen, Judy. There's something spoiled in Spitzbergen. I'm telling you. There's a lot more to this than this Day person said. And I wouldn't move a step without finding out the rest of it, if I were you."

"Finding out the rest of it, Elsie?"

"Just that!" Elsie snapped. "Look! He puts you through a rehearsal for the job. And then he doesn't even call up to tell you why it's out. He just sends a telegram. What kind of an egg is he, anyhow?"

That was a question which had no answer. Judy, thinking of Elton Day, knew two things only: He was strangely charming, even when she didn't want to admit his charm; he was involved in things she knew nothing about. The telephone call, the way he hurried her out of the office—the—the girl! Lona Burdette!

• • •

"Elsie!"

"What?"

"The girl . . . . Lona . . . . that's the girl I didn't like. She said she'd do something about my getting the job. She said it was supposed to be her job."

"Ahhh!" Elsie nodded significantly. "So there's a woman in it, huh?"

"Why, didn't I tell you about her?"

"No."

"Her name's Burdette. A girl told me she's dangerous. And I didn't like her the minute I saw her.

"She's so sure about herself and what she knows and what she can do, and she acted as if Elton Day had cheated her. I said if the job was supposed to be hers I didn't want it. And she just laughted at me and walked away. And then, when I was in Day's office, he got a telephone call. He seemed to change in just a second. He got me out of the office in a hurry."

"He goes for you, eh?"

"I don't—"

"Don't fool yourself, Judy," Elsie said, suddenly like a world-weary woman of knowledge. "There'll be a lot of men crazy about you. Bound to be."

"Why—" Judy tried to tell herself it was a silly thing to say. But far down in her mind a voice whispered, "She's right. No use being stupid about it. Two men in one day!" But she said insistently: "That's not so, Elsie. And you know it isn't."

• • •

"Huh!" Elsie waved eloquently at the mirror. "Give yourself a look, Judy. You'll get mash notes even if they only hear you on the radio. And when they see you—well, what do you think? A girl's got a job all fixed for herself and along comes a better looking girl and—"

"I'm not better looking," Judy said.

"I'll take the bet!"

"Well—"

"Along comes a better looking girl," Elsie continued remorselessly, "and right in a minute old man Day forgets all about the other girl and says the job is yours, and he talks to you a lot longer than he needs to, if it's just simply business. Don't you get it? Don't you? Your nice little friend, Lona, has been working at the studios a lot longer than you have. She pulled some wires and the first thing Day knew he was in wrong . . . . and so you got dropped overboard. That's the picture!"

(To be Continued)
(Copyright 1932, by Craig Carroll)

**GIVEN ONE MONTH**

Edward Rose, colored, a recent arrival from the United States, was sentenced to one month in jail when he was convicted in city police court yesterday of obtaining lodgings by false pretences. Rose was committed for trial on Monday on a charge of obtaining money by a worthless cheque.

## Corns

*First drop of Freezone stops all pain*

Doesn't hurt one bit. Drop a little FREEZONE on an aching corn, instantly that corn stops hurting, then shortly you lift it right off with fingers.

Your druggist sells a tiny bottle of FREEZONE for a few cents, sufficient to remove every hard corn, or corn between the toes, and the foot callouses, without soreness or irritation.

FREEZONE



## VICTOR

Now Brings You a Great New Radio-Phonograph Combination, Plus

## HOME RECORDING

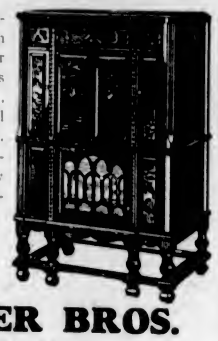

What a thrill to make a record of your own voice—then play it on this new Victor radio clear as a bell! That's what home-recording is . . . come and try it and you'll be astonished at the result. And what a marvelously efficient instrument this new radio is! Its tone is absolutely perfect. Price

$259

FLETCHER BROS.
(VICTORIA) LTD.
1110 Douglas Street



## THE DIME TAXI

IS THE ONLY NEW TAXI COMPANY IN VICTORIA

10c FIRST HALF
15c FIRST MILE
20c 1½ MILES
25c 2 MILES

Phone E 5533



## CITY CAB COMPANY

Phone Garden 4421

## New Low Taxi Rates

Day and Night Service
PACKARD AND DODGE CARS USED
756 YATES STREET



## CANADIAN LEGION, B.E.S.L.

BRITANNIA BRANCH

## 'In Remembrance' CONCERT

Thursday, November 10, 1932—8:30 P.M.

SHRINE AUDITORIUM, VIEW STREET

(Proceeds for Benevolent Funds)

Tickets, 50c and 25c—On Sale Fletcher Bros. and Branch Office



PROPERTY OWNERS BUILDERS AND OTHERS

## Attention!

Gutter. Shingles. Fence. Garage. Sidewalk Material. Construction Lumber Flooring. Ceiling. Finish. CEDAR COLONIAL SIDING

Delivery Prompt Prices Right

Cameron Lumber Co., Ltd.
Phone - - - G arden 1136



## WOOD and COAL

J. E. Painter & Sons
PHONE G 3541
817 CORMORANT ST., VICTORIA



"BUILD B.C. PAYROLLS"

## B.C.'s Good Milk

L. C. C., who writes he is an old-timer, in his letter just received, says he began using Pacific Milk 15 years ago because it was made in British Columbia. He is a prospector and in all sorts of weather finds it keeps in a fine condition.

## PACIFIC MILK

"100% B. C. Owned and Controlled"
Plant at Abbotsford, B.C.


## *Welshmen to Hold Singing Festival*

The fourth annual "Cymanfa Ganu" (hymn-singing festival) will be held in Cambrian Hall, 215 Seventeenth East, Vancouver, on Armistice Sunday, November 13, at 2:30 and 7 p.m.

Some of the old tunes which will be used on this occasion will be Lousanne, Moriah, Lymington, Andalusia, Rhondda, Hyfrydol, along with many other old favorites.

A Welsh children's choir will also contribute a few numbers and a special soloist will be engaged for each session. The conductor for the afternoon will be Evan Walters, organist of First Baptist Church, and in the evening, A. H. Davies.

A hearty invitation is extended to Welsh people and their friends everywhere to attend and enjoy once again the beauty of these glorious old Welsh tunes.


WELL BALANCED SKIN TREATMENT

*For Daily Care of the Skin*

The Soap thoroughly cleanses and at the same time protects the skin, the Ointment heals that unexpected pimple, rash or skin irritation.

Soap 25c. Ointment 25c and 50c.
Canadian Depot:
Lyman Agencies, Limited,
286 St. Paul St., W., Montreal.

# Women's Organizations and Social Activities

## Clubs and Societies

**St. Joseph's Junior W.A.**

A number of members of the Junior Auxiliary of St. Joseph's Hospital met last evening at St. Joseph's Hospital to decorate boxes for the candy booth which they will convene tomorrow at the bazaar being held by the Women's Auxiliary at the Nurses' Home. During the meeting they were the guests at tea of the Sisters of the hospital. The members present were: Misses Betty O'Brien, Elaine Robbins, Mary Hunter, Justa McKenna, Victoria Gardiner, Betty Savannah, Norma Porter, Rhoda Goward, Betty Wilson, Nan Eve, Peace Cornwall, Daphne Pooley, Norah Cornwall and Mickey Galliher.

• • •

**Bowling Club Party**

The V.W.B. Ladies' Bowling Club held another social evening on Thursday, at Stanley's Hall. Fifteen tables of "500" were in play. Prize winners were: Mrs. Williams, Mrs. Jones, Mrs. Seward, Messrs. J. H. Jones, W. A. Flude and S. Waddington. Refreshments were served under the convenership of Mrs. Baker, assisted by Mrs. Smith and Mrs. Dodd. Dancing until midnight concluded a very pleasant evening.

• • •

**First United W.G.**

The monthly meeting of Group "B" of the Women's Guild of the First United Church was held on Monday afternoon, with the president, Mrs. Walter Walker, in the chair. Visiting and telephone committees were formed, also committees to assist with arrangements for the bazaar tea to be held on December 3.

• • •

**Christmas Gift Sale**

The South Saanich United Church Ladies' Aid will hold its annual Christmas gift sale and tea tomorrow in the church parlor, commencing at 2:30 p.m. There will be stalls of needlework, home cooking, and a parcel post. Afternoon tea will be served.

• • •

**Loyal True Blues**

Capital City No. 303, L.T.B., will hold its sale of work on December 2 in the Orange Hall, Courtney Street. This should have taken place last Saturday, but owing to the weather it was postponed.

• • •

**Qualicum Guild**

The monthly meeting of St. Mark's Guild was held in the guild room recently. Further arrangements were made for the tea and sale of work to be held in the guild room on November 19, in aid of the guild fund. Tea was served by Mrs. V. Wilkinson.

• • •

**Veterans' Auxiliary**

Members of the Ladies' Auxiliary to the Army and Navy Veterans are requested to meet at the General Postoffice at 10:30 a.m. on Friday, for the purpose of attending the Remembrance Day service at the War Memorial, Parliament Square.

• • •

**Silver Tea**

A silver tea will be held by the Spiritual Science Temple this afternoon in the Burns Hall. Rev. Edith Allan has promised to assist with readings and Mrs. Youson will also help.

• • •

**South Saanich W.A.**

The fortnightly meeting of the Women's Auxiliary of the Parish of South Saanich will meet this afternoon at the home of Mrs. W. Derrinberg, East Saanich Road.

• • •

**Card Party Tonight**

The regular fortnightly card party given by the members of the Mount Newton Social Club will be held this evening in the hall, Mount Newton.

• • •

**Qualicum Untied L.A.**

The members of the Ladies' Aid to the United Church held their monthly meeting recently at the home of Mrs. J. Cormack.

• • •

**Court Triumph**

The ladies of Court Triumph will hold a tea at the home of Mrs. Sarsiat, 3317 Tennyson Avenue, this afternoon at 2 o'clock.

• • •

**To Hold Tea**

A silver tea will be held by the Victoria Welsh Society tomorrow afternoon, at the home of Mrs. J. Bowden, 2312 Wark Street.

• • •

**Y.W.C.A. Board**

The Y.W.C.A. Board will meet on Monday at 2 o'clock instead of on Friday of this week.

The Vatican Railroad, recently completed within the Vatican State, is not only one of the shortest lines in the world but by far the most sumptuously equipped for its length. It is 600 feet long, double tracked, has a magnificent station, and boasts of three luxurious coaches for the use of the Pope.

## Pretty Victoria Girl Wed in Vancouver

MRS. KEITH DORMAN

formerly Miss Betty Goldie, daughter of Mr. and Mrs. J. Goldie, McClure Street, whose marriage took place at St. John's Church, Vancouver, last June. Mr. and Mrs. Dorman have taken up residence at Richmond Court Apartments. Both are popular members of the Beaux-Arts Society.

## WILL INTERPRET SCHUBERT WORKS

**Club Choir Chooses Selections Revealing Great Composer in Four Moods**

In keeping with its purpose of organizing, the Schubert Club Choir of thirty-five voices has given preference to the works of Franz Schubert on its concert programme for the ninth season. The Schubert Club Choir was formed with the object of interpreting Schubert's compositions, and the organization has found favor among concert audiences for its renditions of this famous musician's works.

The choir will be heard at the Shrine auditorium on November 29 at 8:15 p.m., when it will combine with the Victoria Philharmonic Orchestra in giving probably the most outstanding musical entertainment it has undertaken since its inception.

Goethe's "Heidenroslein" inspired Schubert to compose a delightful countryside sketch with the bare-legged boy and blossoming hedgerows as a background. Goethe's poem supplies the lyric for this number, "The Wild Rose," which is an entrancing composition designed to fire the imagination of the listener.

In "Impatience," Schubert is revealed in a different mood. It is a love sonnet, and those who have studied the composer's work and life can understand fully why such a choice should be made on a Schubert programme. "Hark, Hark, the Lark," is another of those serenades for which the composer is famous. This serenade is taken from "Cymbeline." The fourth Schubert selection is "Whither," a woodland scene, descriptive of whispering leaves, bubbling brooks and nymphs.

The second group of the choir's programme includes Dudley Buck's "On the Sea"; A. W. Platte's musical interpretation of Tennyson's famous poem, "Sweet and Low"; Charles Wood's "Music When Soft Voices Die"; David Stanley Smith's "The Wind-Swept Wheat," and Saint Saens' well-known "My Heart at Thy Sweet Voice."

## Women's Institutes of Vancouver Island

**STRAWBERRY VALE**

The fortnightly card parties of the Strawberry Vale Woman's Institute are becoming increasingly popular and on Monday evening there were nine tables engaged in play. The prizes were awarded to the following: First, lady, Miss Lillian Rowland; first gentleman, Mr. G. Gilham; second lady, Miss M. Knowles; second gentleman, Mr. Rowland; consolation, Miss Gertrude Miller and Mr. W. Lord. Refreshments were served at the close of the game by the convener, Mr. J. Harper, assisted by Mrs. Humphries and Miss L. Rowland. Old-time dancing followed.

### Saltspring Island

Mr. and Mrs. Douglas Scott and their daughter, Joan, have arrived on the island from San Francisco. They will be guests for two weeks of Mr. Scott's parents, Mr. and Mrs. W. E. Scott, of "Rockridge," Ganges.

• • •

Mrs. Harold Price and her two children, of "Mereside," are spending a week at Maple Bay, the guests of Mr. and Mrs. J. O. Walcot.

• • •

Mr. Jack Borradaile, of Mayne Island, has returned home after a short visit to his parents, Mr. and Mrs. George Borradaile, of Ganges.

• • •

Mrs. Charles Mackintosh, of Ganges Harbor, has left for a few days' visit to Vancouver.

• • •

Mr. and Mrs. Jack Abbott have returned from Seattle and have taken up residence at their new home at Vesuvius Bay.

• • •

Mr. Fred Morris and Mr. Ray Morris left last week for a month on Vancouver Island. The former is working at Cooble Hill and the latter at Ladysmith.

### Qualicum Beach

Mr. and Mrs. A. Cook have returned to Vancouver, where they will take up their residence.

• • •

Mr. and Mrs. V. Hume, of Vancouver, and their children have been the guests of Mrs. C. Forster, at Grandview Cottage.

• • •

Mr. Gordon Money, who has spent the last two months near Vernon, has returned home.

• • •

Mr. and Mrs. Bunbury have moved into Mr. W. Hackworth's house on the Crescent.

• • •

Mr. and Mrs. Harper Barkley, who have resided in Vancouver for the last few years, have returned to Qualicum Beach, taking up their residence on Sunningdale Road.

• • •

The christening of the infant son of Mr. and Mrs. J. Buckham took place on Sunday morning, at St. Ann's Church, French Creek. Rev. C. S. Long officiated. The sponsors were Miss E. Buckham, Mr. D. A. Sinclair and Mr. T. Buckham. The baby received the name, John Austin.

**ESQUIMALT Y.P.S.**

The Young People's Society of the Esquimalt United Church entertained at a party on Saturday evening, when their guests were the members of the Victoria West Y.P.S. Mr. and Mrs. W. A. Deaville judged the costumes, the prizes being awarded to Miss Evelyn Jones and Mr. Gordon Corliss. Music and games were directed by a committee composed of Misses M. Roade, D. Welling, K. McLean and Mr. H. Hughes. Refreshments were served and the social closed by singing "For They Are Jolly Good Fellows." Among those present were Rev. T. and Mrs. Nuttall and Mr. and Mrs. W. A. Deaville.

The eight-hour day as the ideal working day was proposed in England as early as 1833.

## Keep Eye on Sleeves—They Change

Reading From Left to Right, White Ribbed Velour With Cut Silk Thread Sleeves; Velvet Street Coat; Black Velvet Evening Gown With Rose Color Roses; Black Velvet Evening Wrap With Ostrich.

By MME. LISSETH

Keep your eye on sleeves when you order new gowns. Things are being done with them, and they're changing constantly. Maybe the couturiers know what's going to become of them, but mere laywomen certainly don't.

Look at the Maggy Rouff gown, left. It's fashioned of white ribbed velour, with square decolletage and a waistline that has aspirations—it's slightly higher than normal, anyhow. The sleeves are made of silk thread cut and worked like feathers.

Quite in contrast is the Lelong black Lyons velvet street coat, second. The sleeves are plain, close fitting coat sleeves with the only elaboration in the flaring gauntlet cuff of flat fur, matching the soft turnover collar which ties in ascot fashion.

Now look at the third figure wearing Molyneux' evening robe of black velvet with sleeves composed of double ruffles that stand out from the shoulder like epaulets. This frock has a wide girdle accented with rose-colored roses.

Worth's grand evening wrap is sketched next at right. It is black velvet with huge sleeves which are centered in the middle of the back with shirring, and are decorated with ostrich feathers.

Sleeves of afternoon dresses in the latest mode are very full at the elbow, the fullness controlled below the shoulder line by cartridge pleats.

Contrasted with these high fashions of the moment is the tailored type of dress with plain coat sleeves, sometimes embellished with tailored cuffs, sometimes plain to the wrist.

## REVIEWS MODERN STAGE DESIGNING

**Latest Ideas in Work Are Described by Jack Shadbolt to College Group**

"Some Modern Trends in Stage Design," were described by Jack Shadbolt to members of the Literary Society of Victoria College, at a well attended meeting at the institution last night.

Mr. Shadbolt presented a comprehensive review of the latest ideas in designing, concluding with the prophecy that there would be a revival of the interest in the living theatre in the future, while the mechanics would be taken over by the movies with a greater leaning towards producing grand opera on the talking screen. There would always be an inclination towards adding color to lighting and costume effects, he said.

Mr. Shadbolt dealt with the change in thought in theatre designing and construction in the past two decades, and sketched the leaders of the revolt against former ideals. Gordon Craig and Appia had led in this move, he said, describing many of the experiments which were the outcome of their work.

On the present plastic or free dimensional stage, new lighting effects are being introduced, he pointed out, to give a simpler effect and color psychology. This is noticeable in the relief stage introduced by Gordon Fuchs, whose influence had created more of an age for directors rather than for players, and had also brought about puppet shows.

Several experiments had been carried out in modern pictures which marked the present age of development. Many of these were noticed in "Green Pastures," "Five Star Final," and "Grand Hotel," he said.

## Good for Luncheon

**(Mrs. Mary Morton's Daily Tested Recipes)**

BAKED Eggs.—To prepare these eggs, grease a shallow baking pan or dish. Cover the bottom of the pan with leftover cereal which has been moistened with milk and well seasoned. Break as many eggs as needed over the cereal, sprinkle with salt and pepper and grated cheese. Moisten the dish slightly with top milk or cream and bake in a moderate oven until the eggs are firm.

## Radio Programmes

**Summary of Schedule of Victoria and Other Pacific Coast Stations**

**CJOR, Vancouver (1210 keys)**

4:00 p.m.—Roller Skating Derby.
4:15 p.m.—Musical Programme.
5:15 p.m.—Big Brother Bill.
5:45 p.m.—Musical Programme.
6:00 p.m.—Roller Skating Derby.
6:15 p.m.—Musical Programme.
6:30 p.m.—News Flashes.
6:45 p.m.—Musical Programme.
7:00 p.m.—Forbes' Trained Canaries.
7:15 p.m.—Studio Programme.
7:45 p.m.—Omar, seer.
8:00 p.m.—Rugby Game.
9:30 p.m.—Studio Programme.
10:30 p.m.—Roller Skating Derby.
12:00 midn't—Graveyard Watch.

**CKWX, Vancouver (730 keys)**

4:30 p.m.—Recordings.
9:30 p.m.—Announcements and Music.
9:45 p.m.—Aylmer Special.
9:00 p.m.—Dream Man.
9:15 p.m.—Studio Programme.
9:30 p.m.—Borland Programme.
7:00 p.m.—Studio Programme.
7:30 p.m.—Harry Hills and His Canadians
8:00 p.m.—Ernest J. Colton, baritone.
9:30 p.m.—Studio Programme.
10:00 p.m.—Harmony Vagabonds.
10:15 p.m.—Organ of Romance.
10:30 p.m.—Xylophone and Violin Presentation.
11:00 p.m.—Vocal Presentation.
11:30 p.m.—DX Programme.

**CNRV, Vancouver (1030 keys)**

6:00 p.m.—Musical Programme.
6:30 p.m.—Dinner Music.
7:00 p.m.—Social Hygiene, Vancouver League.
7:15 p.m.—Varied Programme.
7:30 p.m.—News Herald.
7:45 p.m.—Continental Concert Orchestra.
8:30 p.m.—Varied Programme.

**N.B.C.-KGO NETWORK (KGO-KHQ-KOMO-KFI-KGW)**

9:00 a.m.—Johnny Marvin, tenor.
9:15 a.m.—Miracles of Magnolia.
9:30 a.m.—Buckaroos.
9:45 a.m.—Pair of Pianos.
10:15 a.m.—Entertainers.
10:30 a.m.—Woman's Magazine of the Air.
11:30 a.m.—Westminster Choir.
12:00 noon—Barbara Dale's Matinee.
12:15 p.m.—Western Farm and Home Hour.
1:00 p.m.—Strinswood Ensemble
2:00 p.m.—Hotel Sherman Orchestra.
2:15 p.m.—Dromedary Caravan.
2:30 p.m.—Ol' Pappy, negro sketch.
2:45 p.m.—Concert Echoes.
3:00 p.m.—Melody Mixers.
4:00 p.m.—Speaker and Soloists.
4:15 p.m.—Orchestra and Soloists.
4:30 p.m.—Jean Fay, blues singer.
4:45 p.m.—News Service.
5:00 p.m.—Polak's Orchestra.
5:30 p.m.—Sarah Kreindler, violinist.
5:45 p.m.—Wheatenaville, sketch.
6:30 p.m.—The Fridgets, comedy.
7:00 p.m.—Corn Cob Pipe Club.
7:30 p.m.—Artists' Service Programme.
8:00 p.m.—Amos 'n' Andy.
8:15 p.m.—Billy Jones and Ernie Hare.
9:30 p.m.—Orchestra, Soloists.
9:00 p.m.—Mille Montagne, contralto.
9:15 p.m.—Adventures of Sherlock Holmes
9:45 a.m.—Mark Fisher's Orchestra.
10:00 p.m.—News Flashes.
10:15 p.m.—Dance Music.
11:35 p.m.—Dollo Sarzent, organist.

**N.B.C.-KPO NETWORK (KPO-KGA-KJR-KEX)**

9:30 a.m.—U.S. Army Band.
9:00 a.m.—Edna Fisher, pianist.
9:15 a.m.—Songs and Dialogue.
9:30 a.m.—Strinswood Ensemble.
10:00 p.m.—Mardi Gras.
10:30 a.m.—Stoke's Dance Orchestra.
10:45 a.m.—Godfrey Ludlow, violin; Mme. Gainsboro, piano.
11:00 a.m.—Words and Music.
11:30 a.m.—Organ Concert.
11:45 a.m.—Soloist.
12:00 noon—Organ Concert.
12:15 p.m.—Rhythm Vendors.
12:45 p.m.—Eileen Pizzott, soprano.
1:00 p.m.—Midday Musical.
1:15 p.m.—Rebroadcast from London, England, Lord Mayor's Banquet, Premier McDonald, speaker.
1:45 p.m.—Male Quartette.
2:00 p.m.—Tom 'n' Dud.
2:15 p.m.—Irish Songs and Stories.
2:30 p.m.—Footlight Fantasies.
3:00 p.m.—Waldorf-Astoria Orchestra.
3:30 p.m.—Two-Piano Team.
3:45 p.m.—Dance Masters from New York.
4:00 p.m.—Life of the Reillys, comedy.
4:15 p.m.—Cosmopolitans.
5:30 p.m.—Children's Programme.
5:45 p.m.—In a Garden.
6:00 p.m.—Sunset Serenaders.
6:45 p.m.—Cecil and Sally (KPO).
7:00 p.m.—Mona Lowe and Edna Fisher.
7:15 p.m.—Tarzan of the Apes (KPO).
7:30 p.m.—University of California Programme (KPO).
7:30 p.m.—Hill Billies, quartette.
9:00 p.m.—Mixed Quartette.
9:00 p.m.—Ralph Kirbery, dream singer.
9:05 p.m.—Vincent Lopez Orchestra.
9:15 p.m.—Personal Close-Ups.
9:30 p.m.—Out of the East.
9:45 p.m.—Doric Quartette.
10:15 p.m.—One Man's Family, serial drama.
10:45 p.m.—Slumber Hour.
11:30 p.m.—Tom Gerun's Orchestra.

**COLUMBIA NETWORK (KOL-KVI-KFPY-KSL)**

8:45 a.m.—Ben Alley, tenor.
9:00 a.m.—Buddy Harrod's Orchestra.
9:30 a.m.—Light Opera.
10:00 a.m.—George Hall's Orchestra.
10:30 a.m.—String Ensemble.
11:15 a.m.—Artist Recital.
11:30 a.m.—American School of the Air.
12:00 noon—Elisabeth Barthell, songs.
12:15 p.m.—Madame Forbes Cutter and Orchestra.
12:45 p.m.—Four Eton Boys.
1:00 p.m.—Claude Hopkins' Orchestra.
1:30 p.m.—Jack Brooks and Orchestra.
1:45 p.m.—"Going to Press."
2:00 p.m.—Midland Broadcasters.
3:30 p.m.—Between the Bookends (KSL).
3:00 p.m.—Vaughn de Leath (KSL).
3:15 p.m.—George Hall's Orchestra (KSL)
3:30 p.m.—Organalities (KSL).
4:15 p.m.—William Vincent Hall, baritone.
4:30 p.m.—Jimmy Corrigan's Orchestra.
4:45 p.m.—Those McCarty Girls.
5:00 p.m.—H-O Rangers.
5:00 p.m.—News (KSL).
5:15 p.m.—Gus Arnheim's Orchestra.
5:45 p.m.—Modern Male Chorus.
6:30 p.m.—Casa Loma Orchestra.
7:00 p.m.—Music That Satisfies.
7:15 p.m.—"Easy Aces."
7:30 p.m.—Vocal and Piano.
7:45 p.m.—"Myrt and Merge."
8:00 p.m.—Symphony Orchestra.
8:15 p.m.—Angelo Patri, "Your Child."
8:30 p.m.—Isham Jones' Orchestra.
9:00 p.m.—Don Redman's Orchestra.
9:30 p.m.—Harold Stern's Orchestra.

## TRAINING SCHOOL RESUMES STUDIES

The Religious Education Training School resumed its sessions in the Memorial Hall last night with an increased attendance over last week. Rev. A. G. E. Munson presided.

The chief address of the evening was given by Rev. H. T. Nuttall, of Victoria West United Church. Rev. O. L. Jull, rector of St. Mark's Anglican Church, led in prayer.

Alderman W. T. Straith will preside during the devotional service tonight. Rev. E. R. McLean, provincial secretary, will give the address, and Mrs. M. C. Wilkinson will speak briefly on vacation schools.

Arrangements for the special closing exercises to be held on Thursday evening will include an address by Dr. W. G. Wilson, of First United Church.


Kayser and Corticelli Hose, $1.00 Pair

A.K. LOVE Ltd.

Phone G 5913 708 View Street

Groceteria Values for This Week's Selling

CASH AND CARRY

Australian Recleaned Currants 2 lbs. for 23¢
Australian Recleaned Sultanas 2 lbs. for 23¢
Whole, Mixed Orange, Lemon and Citron Peel, per lb. 18¢
Cut Mixed Peel, lb., 16¢
Ground Almonds, 8-oz. carton 34¢
Glace Cherries, 8-oz. carton 22¢
Almond Paste, 8-oz. tin for 22¢
Quaker Strawberry Jam, 4's. Quaker Logan Jam, 4's. Quaker Greengage Jam, 4's. 35c Per Tin Or 1 of Each for $1.00
Ogilvie's Royal Household Flour, 24's; per sack 55¢
Royal Crown Soap, per carton of 6 19¢
Ogilvie's Royal Chef Pastry Flour, 10's; per sack 32¢
Jameson's Coffee, lb., 35¢
Singapore Sliced Pineapple 2 tins for 15¢
Australian Lunch Tongue, 1's; per tin 19¢
New Pack Lobster, ¼'s; at 2 tins for 25¢
Chipso, large pkt. 18¢
Burford Pears, 2's, squat; per tin 11¢
King Oscar Sardines, per tin 10¢
(Limit 6)
Red Arrow Graham Wafers, 1 lb., cellophane wrapped, per pkt. 18¢
Aylmer Raspberry Jam, 2's; per tin 20¢
NESTLE'S MILK Now being demonstrated in our Grocery Department. Tall tins 11¢ Baby tins 6¢ Condensed, per tin, 20¢ Come and See the Mechanical Cow
Smoked Salmon, tin 10¢
Campbell's Tomato Soup, per tin 8¢
Aylmer Clam Chowder, 2 tins for 19¢

DAVID SPENCER LIMITED



SEND YOUR Stockings In Runs TO NEW METHOD LAUNDRIES LTD. PHONE G. 8166

SOLID WALNUT 9-PIECE DINING SUITE $165.00 $16.50 Down, $16.50 Monthly HOME FURNITURE 825 FORT STREET

Would You Wear OVERALLS To Make a Business Call?

It is logical to wear the best clothes we can honestly afford, to look, talk, and in every way appear as if we respected ourselves.

Is it not logical also to treat your BUSINESS STATIONERY in the same manner? Does it not represent yourself? Then place your order for Business Stationery in competent hands. The consistently fine work we have accomplished has gained for us an enviable record.

PRINTING LITHOGRAPHING BOOKBINDING ENGRAVING

THE COLONIST

1211 Broad Street Phone G 5241

FURNITURE REMOVAL VANS with closed doors, are specially constructed for the removal of household goods. Separate compartments for china and pictures. Our vans are heavily padded throughout; individual furniture covers give added protection and insure against any possible chance of scratches or rubbing. Telephone call brings our inspector to your door: you are not obligated.

SHIPPING AGENTS REMOVERS CUSTOMS BROKERS

DUNCAN STORAGE COMPANY

Warehouses: 516-520 Bastion Square. 522-530 Chancery Lane Office Phone: G arden 1167



ALL-WAVE RECEPTION WITH SINGLE DIAL* OPERATION . .

by MARCONI

* ONE Control Knob operates the complete dial . . . short wave bands showing at left and long wave at right

The greatest name in Radio, Marconi, now has added ALL WAVE reception with single tuning dial operation to its long list of radio achievements. Two magnificent ALL WAVE models unlock the floodgates of new and undreamed of radio power and beauty.

Developed by Marconi engineers with their world-wide experience in all branches of radio voice transmission and reception, this ALL WAVE chassis is a complete unit with all 13 Marconi RVC Radiotrons working regardless of what wave length is being received. Pilot lights automatically illuminate different sections of the dial to show the wave band in operation.

Marconi Models 37 and 36, now on display, incorporate as well, many other new and vital Marconi improvements: Class "B" Amplification, 10 Kilocycles Selectivity, Noise Suppressor; with Twin Speakers in one model and Auditorium Speaker in the other. See the Marconi line at all leading radio stores.

CANADIAN MARCONI COMPANY, MONTREAL

Branches: Vancouver, Toronto, Halifax, St. John's, Nfld.

Model 36 (All-Wave) Super-Heterodyne Circuit with 13 newly developed Marconi RVC Radiotrons and Auditorium Speaker. Class "B" Amplification. 42" high; 25½" wide; 16¼" deep. $193.00

Model 37 (All-Wave) Super-Heterodyne Circuit, 13 Marconi RVC Radiotrons. Twin Speakers. Class "B" Amplification . . . $225.00

Model 35 Super-Heterodyne Circuit, 11 Marconi RVC Radiotrons. Dynamic Speaker. Class "B" Amplification $158.50

Model 34 Super-Heterodyne Circuit with 9 newly developed Marconi RVC Radiotrons . . $129.50

# Personal News and Matters of Social Interest

## *Member of Disarmament Conference Coming Here*

**Miss Winnifred Kydd, President of National Council of Women, to Address Public Meeting on Friday, December 2**

Miss Winnifred Kydd, M.A., president of the National Council of Women, and a member of the Canadian delegation to the 1932 Disarmament Conference at Geneva, will address a public meeting to be held at the Empress Hotel on Friday, December 2, under the joint auspices of the Victoria Local Council of Women and the Women's Canadian Club. At a meeting held here yesterday preliminary arrangements were made for the affair.

Miss Kydd is already on her way across Canada, speaking to various women's organizations, particularly local councils, on the subject of the disarmament conference. She will arrive in British Columbia on November 24, and already a number of engagements have been made for her to address various meetings, which will occupy her until she leaves for the East again on December 4. She will arrive in Victoria on Thursday, December 1, remaining over until Saturday.

Canadian women recognized that a great compliment had been paid them when Premier the Hon. R. B. Bennett appointed a woman (Miss Kydd) to act as one of the official delegation of two from Canada to the disarmament conference. Miss Kydd was eminently fitted for the role, for, despite her comparative youth (she is not yet thirty), she has held many important offices and proved more than able in each and all. The most important of these is the presidency of the National Council of Women, to which she was elected at the national conference held at Moncton in 1931.

Daughter of Robert A. Kydd, manager of the Montreal Loan & Mortgage Company, she was born at Westmount, Quebec, and educated at Trafalgar School, Montreal; at McGill University, where she took honors in economics and political science; and at Bryn Mawr College, where she took fellowships in social economics and political science.

She is a past president of the Montreal Local Council of Women, a vice-president of the Montreal Y.W.C.A., acted as presidential proxy from Canada to the International Council executive held in 1929; was a delegate to the International Council quinquennial held two years ago in Vienna; was vice-president of the Montreal Women's Debating Society; vice-convener of the migration committee of the International Council of Women; a member of the permanent conference at Geneva for the protection of migrants, and is vice-president of the Montreal children's library committee.

She is an able writer, having contributed numerous articles to magazines and journals on economic subjects and matters of independent research.

## *Concert Enjoyed At Garden City*

An enjoyable concert was given on Friday evening in the Garden City United Church and was well attended. W. R. Woods acted as chairman and besides several beautiful glees which were rendered by the choir there were solos, recitations, duets, quartettes, accordion solos, violin solos and a piano duet. Those taking part in the programme were Jean and Elsie Fryatt, Lillian Reid, Mrs. Scott, Mrs. Pebernat, Mr. Pargiter, Frank Chamberlain, Mr. Fryatt, Rev. and Mrs. W. Allen, Mr. Woods, Mrs. Fryatt, Mr. and Mrs. J. Jones, Mr. Brown, and members of the choir.

## *Jubilee W.A. Has Further Donations*

Additional donations to the annual linen shower of the Jubilee Hospital W.A. were received from the following members: Miss Gault, two dozen pillow slips; Mrs. Hobart Molson, dozen pillow slips; Miss Agnew, bath towels; Mrs. Griffiths Moore, pillow slips; Mrs. W. H. Logan, pillow slips; Mrs. Head, pillow slips. In reporting these additional donations the auxiliary expressed deep appreciation to the many friends who had given such a generous response to the annual appeal for cash and linen.

## *Weddings*

**HIRST—GALE**

The marriage took place on Saturday evening at the home of the officiating minister, Rev. J. S. Patterson, Esquimalt Road, of Miss Laura Marjorie Gale, of "Montrose," Reynolds Street, Saanich, to Mr. Basil Ivor Hirst, of Pembroke Street, Victoria. After a short honeymoon on the Mainland, Mr. and Mrs. Hirst will reside at Lake Hill.

**COOK—FOXON**

The marriage took place on November 3, at St. Thomas' Church, Vancouver, of Mrs. Agnes Foxon to Mr. A. Cook, of Vancouver. The bride resided in Qualicum until recently. After the ceremony the happy couple left on the evening boat for Qualicum Beach, where a reception for them was held at the home of Mrs. C. Forster. A very pleasant evening was spent with music and dancing. Mr. and Mrs. Cook will reside in Vancouver.

The Palais de l'Elysee is the official residence of the President of France.


**Wife Preservers**

A clothespin apron is handy to carry clothespins when you are hanging up the wash. It is also handy to wear when cleaning. Put into the pockets all the scraps you pick up to take to the waste basket or wherever you wish to carry them.

**Contract Bridge**
LESSONS by
**A.W. (Deacon) Harvey**
3-6 P.M. Each Tuesday, Wednesday and Thursday, at
**The Beach Hotel**
Further Information, Phone Mr. Harvey, G 2638, or Beach Hotel, E 1137

**The Pet Shop**
1316 GOVERNMENT ST. G 5721
Cocker Spaniels, Alsatians, Aberdeen, Cairn and Wire-Haired Terriers
Come and See Them

**James Bay Hotel**
Reduced Rates
By Day, Week, Month or Permanent Residence
American and European Plans
Special Quotations for Families

**RESIDENTIAL WATERFRONT**
1¼ ACRES OR MORE — 20 ACRES OR LESS
**Towner Park**
Adjoining Towner Bay Country Club on Saanich Inlet. Apply to your estate agent or to the owner, E. A. Scott, c/o Towner Bay Country Club, North Saanich. Tel. 11F, Sidney Exchange.

**WindermereHotel**
(Victoria, B.C.)
New—Up-to-Date—Quiet—Central
Transients or Permanents
First-Class Dining-Room Service
Rates Most Reasonable Winter or Summer

**Pantorium Dye Works** of Canada, Limited
Fort and Quadra
Empire 7155
Spradlin's Permanent Mothproofing
Leather Shoes and Coats Dyed Any Color

**SUPERFLUOUS HAIR**
**Permanently Removed**
Unsightly hair removed permanently from faces and limbs. Treatments are simple, painless and safe.
Lady Attendant — Privacy Assured
Without obligation, please call for information or send for free explanatory booklet.
**Marton Dermic Laboratories**
Phone E 7644 — 612-13 Hayward Bldg. And at 927 Vancouver Block, Vancouver, B.C.

**20th ANNIVERSARY SALE**
Everything Reduced Throughout the Entire Five Floors
**Standard Furniture**
757 YATES

**SILENT GLOW OIL BURNER**
Fits Your Present Range, Furnace or Heater
On Demonstration
**MINTY'S, LTD.**
908 Yates St. — Phone E 5112

HOSIERY SPECIALS
Full-Fashioned Silk and Wool Hose. Regular 95c value
**69c**
B.M. Clarke
711 YATES ST.


## Will Be Here December 2

MISS Winnifred Kydd, president of the National Council of Women in Canada and delegate to the recent Disarmament Conference at Geneva, who will address a public meeting here under the joint auspices of the Local Council of Women and the Women's Canadian Club next month.

## *Social and Personal Notes*

**Back From Vancouver**

His Honor the Lieutenant-Governor and Mrs. Fordham Johnson returned to Government House yesterday after spending the week-end in Vancouver.

• • •

**Birthday Party**

Mrs. Herbert W. Lees was hostess on Monday evening at a delightful party given in honor of her daughter, Miss Nonie Lees, who was celebrating her twenty-first birthday. The reception-rooms were lovely with masses of Autumn flowers. The guests enjoyed a number of songs, for which Miss Lees played the piano and Miss F. Grimston the banjo. A birthday cake, decorated in green and white and lighted by tiny tapers, formed the motif of the table from which a buffet supper was served. Later the young people danced. The guests included: Misses D. Chennells, D. LePage, M. Colbert, M. Sampson, A. Elliott and B. Powell.

• • •

**Entertains at Tea**

Mrs. S. S. Burnett entertained at an enjoyable small tea at her home in the Burdett Apartments, Vancouver Street, yesterday afternoon, her guests including Mrs. Hoag, of San Francisco, who has just arrived back from an extended visit to Australia; Mrs. S. L. Howe, Mrs. G. A. Bucklin, Mrs. H. E. Boorman, Mrs. W. A. Mackenzie and Mrs. Stuart Robertson. Yellow chrysanthemums were artistically used for the decoration of the tea table.

• • •

**Tillicum Bridge Club**

Miss C. Lewis was hostess on Monday evening at the weekly meeting of the Tillicum Bridge Club. Two tables were in play, the prize being won by Mrs. R. Russel. Those present were Mesdames D. Heller, B. Lewis, E. Woolston, E. Rose, R. Russel, and Misses M. Cameron, M. Brogan, M. Smith and C. Lewis. Miss M. Smith assisted in serving the refreshments.

• • •

**Visitors Leave**

Mrs. Graham Watson and Mrs. Alice Redpath, accompanied by her son Hugh, arrived in the city Saturday aboard the Empress of Russia, to bid farewell to Miss Margaret Watson, who has left to spend the next six months in Shanghai visiting friends. Mrs. Watson and Mrs. Redpath returned to Vancouver yesterday after visiting old friends here.

• • •

**Visitors From the East**

Dr. and Mrs. C. S. Beals, of South Turner Street, have as their guests Mrs. Beals' mother and sister, Mrs. Margaret Bancroft and Miss Kathleen Bancroft, of Wolfville, N.S., who arrived in the city a short time ago. Mrs. and Miss Bancroft will spend the Winter months in Victoria.

• • •

**Tea Hostess**

Mrs. William Milburn, 2629 Dalhousie Street, entertained a number of friends yesterday at the tea hour. Mrs. T. Bell sang two solos, which were much enjoyed. The rooms were prettily decorated with Autumn flowers.

**Up-Island Visitor**

Miss Eileen Atkins, of Cowichan Lake, who has been the house guest of Miss Muriel Wright for several days, has returned to her home Up-Island.

• • •

**Home From England**

Mr. and Mrs. H. M. Lewis have returned from a visit to Great Britain and are at present the guests of Mr. Lewis' mother, Mrs. A. D. Lewis, Crescent Road.

• • •

**Back From Holiday**

Mrs. H. A. Wilson, Stannard Avenue, has returned from a visit to Parksville, where she was the guest of Mrs. W. M. Wilcox.

• • •

**Returns Home**

Miss Harriet Morrow has returned to her home on Island Highway after a month's visit with friends in California.

• • •

**Leave for the East**

Mr. and Mrs. J. J. Warren, of Toronto, who have been guests at the Empress Hotel for several days, left for the East on Monday night.

• • •

**Returns to Rossland**

Mr. Lorne A. Campbell, who has been in Victoria for about a week, left again for Rossland on Monday night.

• • •

**Leaving for Fiji**

Mr. J. Wisden will be a passenger aboard the Ms. Aorangi today for Fiji.

## Kitty McKay

By NINA WILCOX PUTNAM

The girl chum says some people believe the keys to happiness are those on a cash register

## I.O.D.E. Activities

**Harvey-Boggs Chapter**

Arrangements have been completed by the members of the Valentine Harvey-Beaumont Boggs Chapter, I.O.D.E., for the bridge tea to be held at Spencer's tearooms tomorrow afternoon at 2:30 o'clock. Among those who will attend are Mrs. P. E. Cody, Mrs. Gordon Smith, Mrs. A. D. Macfarlane, Mrs. Arthur Brown, Mrs. T. J. Boughton, Mrs. L. A. Grogan, Mrs. J. R. Clarke, Mrs. T. R. Myers, Mrs. Guy M. Shaw, Mrs. C. L. Douglas, Mrs. R. R. Watson, Mrs. G. T. Hughes, Mrs. L. H. Hardie and Miss Kathleen Roberts. Players are asked to bring their own cards and score pads.

**Ganges Chapter**

The monthly meeting of the Ganges Chapter was held recently at the home of Mrs. A. J. Eaton, Ganges. The regent, Mrs. W. E. Scott, presided. The voting of donations to the I.O.D.E. endowment fund and charities was postponed until after Christmas. Poppies were sold to the members for Remembrance Day. This year's wreath made by the returned men, and to be laid on the War Memorial on Armistice Day, was greatly admired by members.

Arrangements were made for the sale to be held in Mrs. Eaton's tearooms on Saturday, November 26, the following ladies to be in charge: Mrs. Frank Crofton, Mrs. C. H. Popham, Mrs. D. Simson; Mrs. C. E. Baker, Mrs. E. Walter, Mrs. Moorhouse, Mrs. Johnson, Mrs. C. Mackintosh, Mrs. T. F. Speed, Mrs. A. B. Elliot, Miss Walter, Miss Beddis, Miss Royal and others.

A turkey, which will be the prize for a guessing competition, has been donated by Mrs. D. Simson. Tea hostesses for the day were Mrs. A. J. Eaton and Mrs. Moorhouse.

The next meeting will take place on Friday, December 2, at the home of Mrs. Frank Crofton, Ganges.

## *Girl Guide Notes*

**Royal Oak**

The enrolment of the First Royal Oak troop of Girl Guides was held at Royal Oak on Wednesday, November 2. The company was honored by the presence of its district commissioner, Mrs. H. R. Gale; Lady Colville, Miss Gale, parents and friends. Miss Helen Arnott will be the captain in the future. After the enrolment, the Girl Guides served tea and an enjoyable time was spent by all

## *Party Held To Observe Anniversary*

A jolly evening was spent at the home of Mrs. Williams, 419 John Street, on Monday evening, when Victoria Lodge, No. 83, Daughters of St. George, gave a surprise party in honor of Mr. and Mrs. Frank Harris, the occasion being the twenty-fifth anniversary of their wedding, which was solemnized at Heavytree Church, Exeter, on November 2, 1907. Mrs. Harris is the district deputy and has been a member of the lodge for twelve years. Mrs. Penketh, W.P., presented Mr. and Mrs. Harris with a beautiful silver cake basket and a lovely bouquet of flowers on behalf of the members and friends of the lodge. The rooms and supper table were arranged with mauve and bronze chrysanthemums. Mrs. Williams, Mrs. Petrie and Mrs. Bell assisting the hostess to serve refreshments. The evening was spent in cards and games, the prizes being won by Mrs. Gurney and Mr. Harris, Mr. Petrie and Mrs. Harris. The musical programme included vocal solos by Mrs. Muckle, Mrs. Petrie, Mrs. Bryant and Mr. Bell. The following were present: Mr. and Mrs. F. Harris, Mr. and Mrs. Williams, Mr. and Mrs. Petrie, Mr. and Mrs. Bell, Mesdames Rowbottom, Levy, Penketh, Muckle, Brooks, Mossop, Burnett, H. Penketh, Filler, Parkinson, Atkinson, Smith, Fanthorpe, Rivers, White, Veitch, Berret, Quinn, Wakeman, Pitney, Hopper, Brien, Gaiger, Bryant, M. Harris, Allman, Misses D. Williams, Read, P. Machen and others.

## *College Students Discuss Problems Affecting Ireland*

A meeting of the International Relations Club of Victoria College was held in the library of the institution on Monday night, with F. Joubin in the chair. James Moloney delivered an interesting talk on the "Irish Question," after which refreshments were served and a lively discussion was held on the subject, with the speaker of the evening acting as chairman.

The constitution of the club was adopted without amendments. Harold Halkala, the secretary, described to the members the Pacific Northwest International Students' Conference to be held at Seattle under the auspices of the University of Washington. Mr. Moloney and Mr. Hakala were nominated in addition to a member of the faculty to act as a committee to appoint delegates to the conference.

A vote of thanks was moved by Mr. Joubin, to the Carnegie Endowment for International Peace, under whose articles the society functions, for a very fine collection of recent books on history and economics. A large number of students attended the meeting.

## Colquitz

Miss Daphne Todd, of Vancouver, is visiting her mother, Mrs. J. Harper, Grange Road.

**KNOX Y.P.S.**

The Knox Presbyterian Young People's Society held its usual weekly meeting in the church, corner of Gladstone and Stanley Avenues. The motto and pledge was led by the president, Bob Foulis, and the devotional service was conducted by the vice-president, Ed McIntyre. During the business meeting final plans were made for a stall in the annual Ladies' Aid bazaar, which is to be held on Wednesday, November 16. Next Monday a miscellaneous shower for the bazaar will be held, also all finished donations are to be brought in by that date. Reginald Scoble gave an interesting illustrated talk on "Foreign Missions." Next Monday the guest speaker will be John Hosie, Provincial Librarian, his subject being "The Pageant of British Columbia History." This will be illustrated. There will be special music.

Electric trains in England are scheduled to spend, on an average, only thirty seconds at a station.

## Will Leave for Europe

MRS. R. P. Butchart, of "Benvenuto," who, with her husband and daughter, Mrs. H. A. Ross, expects to leave tomorrow for New York, en route to Paris. They plan to spend several months motoring in Europe and to return to Victoria in the Spring.

## Anglican Young People

**St. John's**

St. John's A.Y.P.A. held a combined business meeting and social in the Sunday school on Monday. Arrangements have been made for a concert to be given on November 23 in the Sunday school, Mason Street. S. C. Hawkins performed the initiation ceremony, when the new members welcomed to the branch were Misses Helen and Betty Forsythe, Denise Thompson, Florence Malcolm, Betty Martin and William Meadows. Refreshments were served by Miss K. Brown and Anne Sharp from a prettily decorated table. Games and competitions were enjoyed. Mr. Laver congratulated Miss Roberta Bousustow and Miss K. Brown for their efforts in making the evening such a success. Miss Betty Forsythe was awarded the grand prize for getting the first bite out of the apple.

## Parksville

Mrs. E. Baird visited Vancouver during the week as the guest of her daughter, Mrs. Ralston.

• • •

Miss Alice Cotton, of Victoria, has been the guest of Miss Ruth Tryon for several days.

• • •

Mrs. T. Hirst has had as her guest, during the week, Mrs. N. Teskey, of Courtenay.

• • •

Miss June Tryon left on Tuesday for a few days' visit to Victoria.

• • •

Mr. George Shead, of Port Alberni, was a visitor to Parksville on Friday.

• • •

Mrs. C. R. Tryon returned on Friday from Victoria, where she was the guest of Mrs. Dunsmuir, at Lantley Park.

• • •

Rev. Canon H. V. Hitchcox and Mrs. Hitchcox, of Nanaimo, were visitors to Parksville on Monday.

• • •

Mrs. McLennan, of Courtenay, visited Mrs. Constantine on Friday.

• • •

Mr. A. Sullivan, inspector of high schools from Victoria, paid an official visit to the Parksville High School on Thursday.

## *Red Cross Receives Warm Baby Clothes*

The Red Cross Society received yesterday a large box of warm baby clothes from the Cowichan Merchants, Ltd., of Duncan. Gifts of this sort are most welcome, the committee says.

**OAKLANDS P.-T.A.**

The Oaklands P.-T.A. will hold a five hundred party tonight at 8 o'clock in the school auditorium. Good prizes will be given and refreshments served.

## *Wedding Is Solemnized In Seattle*

The wedding of Vera Phyllis, youngest daughter of Mr. and Mrs. William Lamerton, 1224 Hillside Avenue, and Mr. Paul E. Henderson, of Los Angeles, son of the late Mr. and Mrs. W. H. Henderson, of Detroit, took place in the First Methodist Church, corner of Fifth Avenue and Madison Street, Seattle, on Monday evening, November 7, Rev. John Benjamin Magee, D.D., officiating in the presence of a few intimate friends.

**ATTRACTIVE BRIDE**

Given in marriage by her father, the bride made a beautiful picture in her lovely sleeveless gown of white crinkle-cape satin. It had a tight-fitting bodice and a long, full skirt and a cape collar. She wore a white velvet turban, long, white velvet gloves and carried a shower bouquet of pink roses and white gardenias. Miss Dorothy Lamerton attended her sister in a charming frock of shell pink, made on long molded lines. A cape, trimmed with palest blue flowers, attached to one shoulder fell over the other arm, and she wore long, white velvet gloves, pale blue slippers and carried a bouquet of white carnations and pale pink roses tied with pink ribbon. Mr. Harold R. Slort, of New Paris, Ohio, supported the groom. Mrs. Lamerton, mother of the bride, wore a smart robe of black lace and a black hat, and a corsage of pale yellow "bebe" chrysanthemums.

**RECEPTION HERE**

After the ceremony, the bridal party repaired to the "Puss and Boots" for dinner and dancing, when others present were Mr. and Mrs. James Hawkins and Mr. Kenneth E. Goodrich, of Los Angeles, and Rev. Fuller, of Seattle. Prior to leaving for Los Angeles, where they will make heir home, Mr. and Mrs. Henderson will return to Victoria next week, when they will hold a nostnuptial reception at the home of the bride's parents.

**ST. MICHAEL'S W.A.**

The annual sale of work and silver tea of the Junior W.A. of St. Michael's, Royal Oak, held on Saturday afternoon in the parish hall, was well attended. Mrs. Brooks, of Victoria, the junior secretary, was welcomed. A Christmas tree had been placed in the hall, and, as the young members danced around it, they left gifts which will be sent out at Christmas to less fortunate children. A short programme by the children concluded the proceedings.


For increased vitality
**OVALTINE**
at every meal
BUILDS VIGOUR BUT NOT FAT
306

STORE-WIDE STOCK-REDUCTION
Quality Since 1908
921 Government
**—SALE—**
**WEILER'S**

**Heel-Hugger Shoes for Men $8.00**
Style—Comfort—Value
**WM. CATHCART & CO., LTD.**
1208 Douglas Street — Phone G 6121

**Permanent Wave**
**3 DOLLARS**
FULL HEAD
**FIRTH BROTHERS**
No Appointment — 635 Fort Street — You Just Walk In


## Just Among Us Girls

First Church of Christ, Scientist, Victoria, B.C.
Announces a
**FREE LECTURE**
on
**Christian Science**
Entitled
*"Christian Science: The Science of Indestructible Good"*
By
*Mr. John Ellis Sedman, C.S.*
Member of the Board of Lectureship of The Mother Church, The First Church of Christ, Scientist, in Boston, Mass.
**IN THE CHURCH EDIFICE**
*Monday Evening, Nov. 14*
at 8 o'Clock
THE PUBLIC IS CORDIALLY INVITED TO ATTEND

Hudson's Bay Company.
INCORPORATED 2ND MAY 1670.

## Sensational Sale

### Of Imported All-Wool

## Travelling Rugs

At Sharp Reductions

*An Ideal Christmas Gift*

Group No. 1—14 Beautiful "Jaeger" and "Moore's Manx" Rugs. Regular $20.00 and $25.00. Reduced to ..... **12.50**

Group No. 2—29 only, regular to $15.00. Reduced to ..... **10.00**

Group No. 3—75 McIntosh Rugs, a special purchase, at ..... **3.95**

—Main Floor, HBC


## Burgess Bedtime Stories

### Mr. and Mrs. Chippy Do Their Best

By THORNTON W. BURGESS

Your best is all that you can do;
No more may any ask of you.
—Old Mother Nature.

Chippy the Chipping Sparrow and Mrs. Chippy were not happy. Indeed, they were far from happy. Babies always mean a great deal of hard work and worry for their parents, but usually they bring a great deal of happiness with it all. But little Mrs. Chippy had known no real happiness since she had found in her nest the egg of Sally Sly the Cowbird. She hadn't known how to get rid of that egg, and so she had made the best of a bad matter and hoped that matters would turn out better than she feared. But they hadn't.

Usually when she is sitting on her eggs she is happy in the thought of the babies soon to hatch from them, but this time she kept thinking of that unwanted baby who didn't belong to her at all, but whom she would have to care for because its mother was too lazy and too fond of a good time to be bothered with the care of a family. And then the babies had come out of the shells and her worst fears had been realized.

From the very first that baby Cowbird had been bigger and stronger than his foster brothers and sister and had demanded more food. He wasn't satisfied with merely his share, but would snatch food out of the very mouths of the others. Chippy and Mrs. Chippy did their best to feed each in turn so that all should fare alike, but time and time again just as a bit of food was being dropped in the mouth of one of their own babies the young Cowbird would reach over and snatch it.

"I don't know what we can do," said Mrs. Chippy sadly. "He has such an appetite that he never seems to get enough, and although I do my best I know that our own babies are not being properly fed."

"I know," replied Chippy. "Two out of three times when I try to feed our own he gets it. And the older he gets the worse he is. We could keep busy all day long just hunting food for him and then I doubt if he would think he had enough. Have you noticed how he

"I don't know what we can do," said Mrs. Chippy sadly

is crowding the others? If he keeps on at this rate he will crowd them right out of the nest."

It was the very next day that as Mrs. Chippy approached the nest with food she saw the smallest and weakest of her babies go tumbling to the ground. In great distress she flew down to him and found he was unhurt, for he had fallen in a little tussock of grass. She fed him there and then fluttered about him helplessly until Chippy arrived. She seized the food he had brought and gave it to the baby on the ground.

"How did he get out of the nest?" asked Chippy.

"He was kicked out!" replied Mrs. Chippy in great indignation. "That young Cowbird kicked him out. I saw it with my own eyes. Yes, sir, that young wretch kicked him out!"

"We ought to kick him out and let him starve to death," declared Chippy.

"I don't believe we could get him out of that nest if we tried," replied Mrs. Chippy. "Anyway, we would be sure to knock the others out trying it and that would never do. Besides, when you come to think of it, it isn't his fault that he is in our nest. He is greedy and has an ugly disposition, but that isn't his fault, either; he got his bad manners from his parents. Bad as he is I'm sorry for him in a way. So far as he knows we are his parents. It is a dreadful thing to be left to the care of those who have no love for you. We'll have to do the best we can and keep on feeding him until he can take care of himself. But what are we going to do about this poor darling? His little wings are not quite strong enough for him to fly yet and some enemy will be sure to find him down here on the ground. Oh, dear! Oh, dear!"

"Here comes Farmer Brown's Boy!" exclaimed Chippy. "Perhaps he can help."

The next story: "Farmer Brown's Boy Finds a Way."

Nellie Beach, known at her home in Trinidad as the "girl with the camera brain," aspires to become a detective, and hopes to offer her unique services to Scotland Yard. At present she is a partner in a photographic studio in Trinidad. Her partner, S. Harris, will act as advance agent, and is preparing to make the trip to London to tell how she can give a person one glance and remember every detail of his or her appearance. "When I was a little girl I was left to myself a lot, and the habit of studying objects and sounds grew on me," Miss Beach said. "I can now sit on the balcony outside the studio and tell the different perfumes the girls who pass by are using, the kind of tobacco the men are smoking, and whether they have new shoes or old shoes on."


## That delicate child must have VIROL

**The Principal of a Boys' College writes:-**

*"Last term several of my boys seemed run down generally. I used Virol with extraordinary results. The whole system was braced up and the effect on the boys was marvellous. I cannot too highly recommend its use for delicate children."*

**If you are a little anxious about your own child — be on the safe side and give Virol. Virol strengthens weak and ailing children and fortifies against infection.**

Sold in fine 16-oz., 8-oz., and 4-oz. at all good stores. 18


### HAMBONE'S MEDITATIONS

By J. P. Alley

Copyright, 1932, by The Bell Syndicate, Inc.


HBC GROCETERIA
CARRY—SAVE

The Turnstiles Lead to Special

## 50c BARGAINS

For All Day Today

**BUTTER**
Imperial Choicest Creamery
Favorite and Best
2 lbs. for 50c

| | |
|---|---|
| Smoked Picnic Shoulders. Average 6 lbs. Each | 50c |
| Campbell's or Heinz Tomato Soup. 7 tins for | 50c |
| Peas or Tomatoes. No. 2 tins. 6 tins for (Limit, 6 tins to a customer) | 50c |
| Empress Pure Strawberry Jam. 4-lb. tin for | 50c |
| Corned Beef. Libby's, 4 tins for | 50c |
| Pure Honey. No. 5 tin for | 50c |
| Del Monte Fancy Corn, 3 tins for | 50c |
| 7 lbs. Wild Rose Pastry Flour and 2 lbs. Seedless Raisins for | 50c |
| 2-lb. Jar Orange Marmalade and 1 lb. 14 oz. Jar Mincemeat | 50c |
| Household Tea. Favorite Pekoe. 2 lbs. for (Limit, 4 lbs. to a customer) | 50c |
| Lobster. ¼'s tins. 4 tins for | 50c |
| ½'s tins. 2 tins for | 50c |
| 4 Tins Saanich Clams for | 50c |
| Lux Toilet Soap 9 cakes for | 50c |

3 TO 6 P.M. ONLY
Salmon. Horseshoe Sockeye. 4 tins for (Limit, 4 tins to a customer) 50c
2 lbs. Tea or Coffee and 2 packets Table Salt for 50c

HBC SERVICE GROCERIES
Phone E7111

AFTERNOON SPECIALS
1 to 6 Only
Fresh Roasted Peanuts. 3 lbs. for 25c
1 Honeycomb and 6 Juicy Lemons for 25c

| | |
|---|---|
| No. 1 Hothouse Tomatoes at, per basket | 20¢ |
| Sweet Potatoes. 4 lbs. for | 23¢ |
| King Apples, per box | 87¢ |

LIBBY'S SPECIAL
1 Tin Libby's Corned Beef and 1 lb. Finest Mincemeat 31c

BAKERY SPECIAL

| | |
|---|---|
| Pineapple Cream Tarts, dozen | 39¢ |
| No Delivery on These | |
| Fruit Bars, per dozen | 22¢ |
| Meringue Shells, per dozen | 25¢ |
| Puff Pastries, per dozen | 29¢ |

EMPRESS SPECIAL
1 Tin Empress Pure Orange Marmelade and 1 tin Empress Pure Jam, any kind, for 92c

CANDY SPECIAL

| | |
|---|---|
| Lowney's Fancy Assorted Chocolates, 1-lb. box | 60¢ |
| Edinburgh Rock, Special, lb. | 37¢ |

HEINZ SPECIAL
1 Large Bottle Heinz Ketchup, 2 tins Pork and Beans, and 1 tin Spaghetti with Cheese for 46c

SOAP SPECIAL
1 Large packet Jif Soap Flakes, 6 bars Royal Crown Soap, and 1 packet Ammonia Powder for 46¢

AFTERNOON SPECIAL
1 to 6 Only
2 lbs. Australian Currants, 2 lbs. Australian Sultanas, and 1 lb. Cut Mixed Orange and Lemon Peel for 87c

| | |
|---|---|
| Aylmer Ripe Tomatoes, No. 2 tins, at 2 for | 19¢ |
| Aylmer Choice White Corn, tin, | 12¢ |
| 3 tins for | 35¢ |
| V.C. Brand Sliced Pineapple, tin, | 15¢ |
| 3 tins for | 43¢ |

SPECIAL DEMONSTRATION
INGERSOLL CHEESE
Come in and taste this cheese—you'll like it.
Special price all this week. Plain, Malted, Spready or Cream. 2 packets for 27c
See demonstrator about special Diet Charts.

| | |
|---|---|
| Our Special Cooked Ham. Sliced, per lb. | 38¢ |
| Ham Bologna or Corned Beef. Sliced, per lb. | 18¢ |
| Pacific Weiners, per lb. | 25¢ |
| Libby's Best Mincemeat, lb. | 19¢ |
| 3 lbs. for | 55¢ |

Our Special Side Bacon. Sliced, per lb. 17c

| | |
|---|---|
| Creamed Cottage Cheese, per lb. | 18¢ |
| 2 lbs. for | 35¢ |
| Potted Beef, per dish | 18¢ |
| and | 25¢ |
| Smoked Cottage Rolls, per lb. | 15¢ |

HBC Quality Meats

All-Day Specials for Today's Shoppers

| | |
|---|---|
| Minced Beef, per lb. | 10¢ |
| Beef Sausage, per lb. | 10¢ |
| Rolled Boiling Beef, per lb. | 10¢ |
| Corned Beef, per lb. | 10¢ |
| Pickled Side Pork, per lb. | 10¢ |
| Blade Bone Roast Beef, per lb. | 10¢ |
| Chuck Roast Beef, per lb. | 10¢ |
| Breast of Veal, per lb. | 10¢ |
| Breast of Lamb, per lb. | 10¢ |
| Shoulders of Pork, per lb. | 10¢ |
| Pork Liver, per lb. | 10¢ |
| Pork Kidneys, per lb. | 10¢ |
| Pork Hearts, per lb. | 10¢ |
| Lamb Tongue, per lb. | 18¢ |
| Beef Tongue, per lb. | 20¢ |

—Quality Food Market, Lower Main Floor, HBC

Women's Novelty Rubber Aprons
Special Price, New Price Era Sale 49c
A special purchase of extra quality Rubber Tea Aprons in rose, blue or green. With frilled edges in contrasting colors and with dainty pockets.
—Main Floor, HBC



Hudson's Bay Company.
INCORPORATED, 2ND MAY 1670.

# NEW PRICE ERA SALE

## Specials for All Day Wednesday

*Store Open Until 6 o'Clock*

**Women's New Fur-Trimmed Coats. Regular 20.00 to 25.00 for 15.75**
**Women's Imported Cardigans, Scotch wool, lacy weaves - - - - - 1.95**
**Celanese Crepe Frocks, black or colors. Regular price 7.95 for 4.95**
**Smart Felt Hats, mostly brim styles; black and colors. Each, 1.49**
**Women's Evening Shoes, Smart Pumps and Strap Slippers - - - 3.49**
**Women's Black and White Crepe Pumps, fittings AA to D. Pair, 3.49**
**Discontinued Lines Kayser Suede Fabric Gloves. Regular 75c for 59c**
**36 Women's Figured Dressing Gowns. Formerly to 3.95 for 2.49**
**120 Women's Rayon Vests and Bloomers. On sale today at - - - 29c**
**48 Women's Winter-Weight Combinations. On sale today at 79c**
**120 Women's Wool Vests. On sale today at, per garment - - - - 79c**
**100 Women's Panties and Bloomers. Priced at, per garment, 79c**
**300 Pieces Gift Lingerie. Ordinarily to 1.95. On sale today at 1.19**
**120 Women's Winter Vests and Bloomers. Today, per garment, 39c**
**Inner Belt Corselettes. Ordinarily to 3.50. On sale today at 1.95**
**Front-Lacing Corsets. Ordinarily to 4.50. On sale today at 2.95**
**Front-Clasp Wrap-Around Girdles. Ordinarily 5.50. Today at 3.95**
**Canadian Art Calendars, featuring typical scenery; boxed - - - - - 49c**
**25 Women's Back-Strap and Pouch Hand Bags. Reg. 1.95 for 1.49**
**150 Colored Turkish Bath Towels, multi stripes. Reg. 69c. Each, 39c**
**Hemstitched Sheets, size 80 x 99 inches. On sale today at, each, 93c**
**Linen Tea Towelling, 22 in. wide. Checks and borders. Reg. 35c yd. 25c**
**Linen Crash Tablecloths, 54 x 54 inches. Colored borders. Each, 98c**
**Floral Cambric-Covered Comforters, with rayon panels. On sale at 2.98**
**Indian Motor Rugs, size 56 x 76 inches. Ordinarily 2.50 for - - - 1.49**
**200 Yards Fine Dress Silks and Crepe Satins. Reg. 2.98 yard for 1.98**
**Fine Simmons Mattresses in art tickings. Regular 15.00 for - - - 10.50**
**Men's Square and Reefer-Style Scarves. Regular 1.50. Special, 98c**
**Men's Cape Skin Gloves. Ordinarily priced to 2.00. Special at 1.39**
**Boys' Tie and Handkerchief Sets. Reg. 50c and 75c. To clear at 25c**
**Men's Suits. Sizes 35 to 46. Regular to 27.50. Today at - - - - 14.95**
**Men's Topcoats. Sizes 35 to 46. Regular to 27.50 for - - - - - 14.95**
**Men's Forsyth and Tooke Broadcloth Pyjamas. All sizes for - - - 1.89**
**Men's 2-Piece Underwear. Popular English makes. On sale at 2.95**
**Men's All-Wool Socks, English cashmere, Jaeger and others. Pair, 79c**
**Men's Work Socks. Popular grey shade - - - - - - 3 pairs for 1.00**
**Ruffle Curtains with valance and tie-backs, 2¼ yds. long. Pair, 89c**
**Nottingham Ruffle Curtains, Marquisette and Net. Per pair, 1.49**
**200 Green Opaque Window Shades, 36 x 72 ins., on spring roller, 69c**
**Printed Linoleum, slightly imperfect; good wearing quality. Sq. yd., 75c**

Store Hours: Wednesday, 9 A.M. to 6 P.M. Phone E 7111

All Day Wednesday Specials in Drug Sundries

| | |
|---|---|
| $1.00 Nujol, large, for | 89¢ |
| 25c Seidlitz Powders for | 19¢ |
| $1.45 Sal Hepatica, large, | $1.29 |
| 25c Minty's Shaving Cream for | 19¢ |
| $1.45 Lysol, large, for | $1.29 |
| 10c Vaseline for | 9¢ |
| 25c Boracic Acid, 1 lb. for | 19¢ |
| 25c Pure Glycerine, 4 ozs., | 19¢ |
| 50c Parrish's Chemical Food for | 39¢ |
| "One-Minute" Clinical Thermometer (guaranteed), for | 89¢ |
| $1.00 Pond's Cream. Large jar for, | 87¢ |
| 25c Kleenex for | 19¢ |
| 25c Dr. West's Tooth Paste, 2 tubes for | 39¢ |
| 50c Dr. West's Tooth Brush for | 39¢ |

—Main Floor, HBC

For All Day Today
An Artistic Finger Wave for
**50c**
For a limited time only we are giving a Face Massage Free with every $5.00 Permanent Wave.
We sell and apply Notox.
—Mezzanine Floor, HBC

A New Winter Dress for Your Chesterfield and Chairs
We will make and fit your Chesterfield and one chair new loose covers of new and attractive shadow cloth for only
**25.00**
This is the lowest price at which we have ever offered loose covers for two-piece sets. You have the choice of a wide variety of double width shadow-cloths that could not ordinarily be sold for less than $1.25 a yard. Our high standard of workmanship will be maintained strictly, and all orders will be executed in the rotation as received. Order early. This special offer is for a limited time only.
—Third Floor, HBC

A Big Bargain in Small Rugs
Values to $4.25. New Price Era Sale 2.95
Barrymore, Axminster, Oval Velvets, Heavy Chinchillas, all grouped together in this outstanding sale value. There is a nice selection of good patterns.
—Third Floor, HBC

All Day Specials in Hardware and China

| | |
|---|---|
| Electric Lamps. Made by Laco Co., 30 and 60 watts. Each | 15c |
| Floor Mops. All wool, oblong shape with long handle. Special | 79c |
| Liquid Veneer Floor Mops. Triangle shape. Complete with handle | 69c |
| Weather Strip. "Frost King," 22 ft. in box, with nails | 45c |
| Prince of Wales Paste Wax. 1-lb. tin. Special | 49c |
| Chan Floor Wax. ½-lb. tins. Ordinarily 40c. Special at | 29c |
| Chen Floor Wax. 1-lb. tins. Ordinarily 75c. Special at | 49c |
| Wood Baskets. Light and strong. Light oak. Special | 98c |
| Galvanized Pails. 12-Quart size. Special | 25c |
| Kitchen Jug Sets. 1-Pint, 1½-pint, 2-pint. Colored bands | 75c |
| English Family Teapots. Brown and colored bands, 6 and 8-cup | 79c |
| Kitchen Cups and Saucers. Tall shape. Medium weight, at | 5c |
| Water Tumblers. In clear glass. Optic or flute style. Each | 5c |
| Fancy Pottery Jardinieres. With bird and floral etching | 15c |
| 5-Gallon Stone Crock and Cover for preserving. Special | 1.89 |

Ceiling Racks or Clothes Driers
30 Feet of drying space. Complete with pulleys and rope. Special at
**85c**
—Third Floor, HBC

# Occupation of Mons Few Hours Before Signing of Armistice Is Described

### Regimental History of Forty-Second Battalion Reveals Details of Capture Without Single Shot Being Fired—Historic Incident of Fourteen Years Ago Vividly Described

By FRANK H. WILLIAMS

DURING the fourteen years which have elapsed since the victorious Canadians climaxed the glorious "last hundred days" with the capture of Mons, persistent wagging tongues have hinted darkly that "lives were sacrificed needlessly" on November 10 and 11 in order that General Sir Arthur Currie and other officers of the higher British and Canadian command might add to their honors and prestige.

The scurrilous attack began immediately the Armistice was signed, presumably by some disgruntled soldiers, of whom there were many. It spread to the civilian population of England and reached home ahead of the Canadian troops. It traveled far and fast and lost none of its lurid ness in the telling.

For about two years after the war the story persisted with variations, then it lost much of its popularity. Like all evil tales, it appeared to have run its course, disastrous as it was. But the idea persisted in many minds that many a brave Canadian soldier slept his last sleep in Flanders in vain, that the greatest war in history might be concluded on the very spot where the "Old Contemptibles" made their first gallant stand against the grey German horde.

Now, almost a decade and a half after the close of hostilities, along comes an officer of the battalion which effected an early morning entrance into Mons, to tell us that not only was the city captured without the loss of a single life, but it surrendered without the firing of a single shot, due to the fact that the enemy had evacuated the town some hours before the Canadians entered it.

Major W. Beresford Topp, D.S.O., M.C., now chief pension advocate in the Department of Pensions and National Health at Ottawa, was second in command of the 42nd Battalion, Royal Highlanders of Canada, when that famous Black Watch regiment effected the bloodless capture of Mons. In a regimental history, he tells of the dramatic capture of that historic Belgian city only a few hours before the Armistice was signed.

Major Topp, a former Toronto newspaperman, quotes extensively from the battalion diary. He had access to copious Government data in the preparation of his work, so his statement that not a single life was lost in the capture of Mons must be accepted at its face value.

#### ENEMY FAST RETREATING

"There has been controversy based on the assumption that troops engaged during the last hours of the war pressed on with needless vigor, incurring casualties which might have been avoided, merely for the empty satisfaction of reaching the spot at which the British had gone into action in 1914, before hostilities ended," he writes. Such an assumption is entirely without foundation. During the last days of the war the troops had little time for, and gave less attention to anything but the task in hand. They were moving forward very rapidly, following a fast retreating enemy and endeavoring to prevent him having time enough to organize defensive positions which would enable him to check the advance. Mails were delayed and irregular and few newspapers reached the forward area. Rumors of an impending armistice were given scant credence, and so swift was the development of events from day to day that individual units were cognizant of little but the details of the next day's move.

"Everything was going well and the ranks were at the top of their form. No one was in the frame of mind to take any unnecessary risk and none was taken. No casualties of any description were suffered by the 42nd Battalion on November 11 and the total casualties on November 10 were six other ranks killed and one officer and twenty-four other ranks wounded. All of these occurred before the evening of the 10th and twelve of them, including two men killed, took place in the transport lines at Jemappes, due to shelling of the back area.

#### NOT SPECTACULAR

"There was no organized assault on Mons and the story of its capture, though dramatic, is not in any sense one of a spectacular charge across the open under heavy fire," Major Topp continues. "The enemy garrison on the night of November 10 consisted only of a screen of snipers and machine gunners posted in upper rooms of houses and at other points from which they could command the roads and approaches. The advance began in daylight and the Highlanders at once came under fire, particularly from machine guns, and it was apparent that an attempt to force an entrance to the city by daylight would be costly. Accordingly, further movements were delayed until dusk, and eventually the capture of Mons was effected by one platoon of "D" Company which walked across the railway yard and entered the city without firing a shot."

"D" Company had pushed off from Jemappes at 10:30 on the morning of November 10 and after relieving a company of the Princess Pats at 12:30 noon started an advance at 1 p.m. By 2:30 the company had entered the range of enemy fire and intermittent shelling and rifle fire impeded their progress. During the next two hours enemy fire accounted for two killed and ten wounded. Remember, this was almost twenty-four hours before the Armistice took effect.

Captain Grafftey, in charge of the company, having in mind his orders that utmost caution be observed, decided to put his men under cover and await darkness. Meanwhile, scouts were sent out to reconnoitre. By 5:30 p.m. enemy machine gun posts had been spotted and a plan was hatched to enter the town on the left flank of the company front. This movement was executed without difficulty.

#### ENEMY EVACUATE

By midnight scouts had penetrated the city to a depth which indicated the enemy had retreated and in all probability had evacuated the place. At 1 o'clock on the morning of November 11, one of the enemy machine gun posts was bombed without return, which clearly established the fact the town was free of Germans. All platoons participating in the advance pushed on through the town and took up defensive positions on the east side.

"A" Company of the 42nd also participated in capturing the town. The previous afternoon two men had been killed by shell fire and determined opposition was expected. The company proceeded forward cautiously as enemy fire diminished and eventually reached the canal bank. Here a message was received from company headquarters that "D" Company was in possession of the town. The men of "A" Company found the streets deserted, so they ran their rifles along the grilled windows, which brought the burghers tumbling down from their hiding places.

"Before 2 a.m., the city had been mopped up and the battalion had established a line of outposts on its objective along the eastern outskirts," narrates Major Topp. "The pipe band, leading details of the battalion not in the outpost line, played its way into the city about 7 a.m. and created tremendous enthusiasm. Thousands of civilians lined the streets and the Grande Place and gave the battalion such a welcome as it never had seen before.

#### JOY UNBOUNDED

"Men, women and children vied with one another in expressing their hospitality; hot coffee, cognac and wine were distributed with the utmost generosity. Soldiers everywhere were embraced and kissed and the rapidity with which French and Belgian flags, hidden away since the beginning of the war, appeared, was remarkable. It seemed that in a few minutes the whole city had taken on a gala appearance with flags flying from every window.

"Lieut. L. H. Biggar, M.C., and Lieut. J. W. Cave, M.C., were the first officers of the battalion to actually enter the Hotel de Ville (city hall), where they went to establish battalion headquarters and to install telephone communication. This, of course, was long after the companies had passed through Mons and were established in the outpost line east of the town.

"They were met on the steps by the burgomaster, and the party comprising signalers and other headquarters details as well as the two officers were ceremoniously escorted into the council chamber, where the council had been in attendance all night. The Golden Book was taken from the vault and Biggar and Cave were invited to sign it. This they did in the presence of the burgomaster and members of the council. Then, escorted by the burgomaster himself, who, with one officer on each arm and followed by a small crowd of civilians singing the Belgian National Anthem, led the party back to "D" Company headquarters near the station.

"About 7:45 a.m. the armistice message was received and instructions were immediately sent out to all companies to stand fast on the line reached, maintaining defensive precautions only. Meanwhile the enthusiasm of the populace was unbounded and the troops will never forget their experience on that day.

#### "CEASE FIRE" ORDER

"At 11 a.m.—the hour of the order to 'cease fire'—the burgomaster, in a ceremony in the Grande Place, formally welcomed Brig.-Gen. J. A. Clarke, commanding the 7th Brigade, in honor of the capture of the city by the units of his command. Such elements of the brigade as could be withdrawn from the line were formed up en masse and after the ceremony there was a formal march past led by the pipe band of the 42nd. The great square was jammed with civilians and the troops were given round after round of applause as they marched out.

"All ordinary activities were at a standstill and the entire population of Mons seemed to be in the streets. Enthusiasm reached its zenith during the afternoon when General Sir Arthur Currie rode into the city with his staff, escorted by a body of the 8th Lancers, men who had fought in Mons in 1914. Formed up in the Grande Place was a half company of every unit of the Third Canadian Division. General Currie's presence provoked the wildest demonstration from the crowds packed solidly on four sides of the square. The bands played the Belgian National Anthem, while the great concourse of people sang with deep fervor.

"The corps commander was met by the burgomaster and other prominent citizens, and was formally presented with an address. Sir Arthur then conveyed the congratulations of the corps to the citizens of Mons, thanked them for the warm welcome and presented them with his official pennant as a memento of the great occasion.

"The day was the most memorable in the history of the 42nd Battalion," concludes the diary. "By virtue of the fact that it was our good fortune to have the honor of capturing the most historic city in the annals of the war."

Although the joy of the liberated Belgians could not be adequately expressed in words or deeds, their characteristic gallantry manifested itself in a desire to do honor to the Canadian soldiers who yielded up their lives on the threshold of victory.

When they learned the plans of the battalion to hold a funeral service for the four men who were killed on the afternoon of the 10th, they asked permission of Col. Ewing to accord them a state funeral, that a fitting tribute might be paid to the memory of the millions of the Allied forces who gave their all in defence of a sacred agreement.

"With the most reverent and loving care," runs the record, "the civic authorities made all preparations for the funeral of Lance-Corporal Jones, Private Mills, Private Daigle and Private Brigden, together with several members of other Canadian units, who had been killed just outside the city.

"A room in the old city hall was draped in black and silver and there the caskets laid in state from 10 o'clock in the morning until 2 in the afternoon, while a great throng of people paid their tributes, heaping the room with wreaths and flowers. The funeral cortege was comprised of representatives of every rank and class; practically the entire populace followed the funeral to the graveside.

"In the great multitude one little group commanded our special respect—the veterans of the Franco-Prussian War, old men with faded uniforms, with forgotten decorations on their breasts. There was something both pathetic and heroic in their enfeebled ranks as they marched with the men of a new day and another race.

#### THE LAST POST

"The old cemetery at Mons is situated on a little wooded hill looking to the west and among the quiet trees we gathered about the open graves. The service was conducted by Major the Reverend G. G. D. Kilpatrick, then divisional chaplain. Prayer was offered, a few verses of Scripture read, a few words spoken and then the crackling volleys of the firing party rang out above us as the sun went down, golden with its promise of another dawn and radiant with the message of the day that shall not die, and the life eternal beyond the margin of this world; the silver notes of the bugle sent out the call of the 'Last Post'—'Come Home, Come Home.' So we left them, our honored dead."

The funeral orations of the representative of the city of Mons and the Parliamentary representative of the province of Hainaut, delivered with a ringing sincerity that moved hundreds of those in that great assemblage to tears, illustrate the depth of the feeling of the civil population of Mons:

"Gentlemen, the representative of the city of Mons makes his salutation before the graves of those who have watered with their blood the remnant of Belgian soil which they swore to deliver from tyranny; he comes in the name of the people of Mons to salute those who sacrificed their lives in advance to the cause of outraged right, and who, coming from afar, after months and years of ceaseless fighting, when just reaching the end which would reward all their trying labor, have fallen on the field of honor, covered with glory.

"Alas, many of these brave men rest in our Belgian soil, since the first we saw coming to oppose its invasion as the indignant protest of British loyalty against German rapine; since those who first fought at the side of our men in the mud of the Yser around Ypres, holding back the rising tide of Huns; until the time of those who in devastated France have lately fallen in such numbers at Quievrain; and now these that we lay in the ground of our ancestors today, to sleep in peace beside so many that we have loved.

"Their noble and brilliant example illumines the world, and will serve as a beacon light to coming generations. The glory in which they have arrayed themselves radiates today; and with how much suffering, with how much effort, with how much sorrow have they paid for it!

"In the glory of victory before the halo which encircles re-established right, amidst the joy of triumph, we must turn to look upon those who died fighting as a simple duty amongst all the horrors of this frightful war. This calms our minds to think quietly, almost on our knees, of those Canadian heroes who fell before Mons in delivering it from the Germans, on the very threshold of the final reward.

"The entire British world has determined to keep its word as given by England, noble Canada has shed rivers of blood, Belgium is free and civilization is saved.

"To accomplish this, it was necessary, after Belgium had rejected with dignity the disgraceful offers of a criminal kaiser, after she had been bespattered with every insult, after she had undergone a martyr's suffering, it was necessary that from afar, brothers we knew not, should come to us to strive beside us, to give their lives for us. Glory be to them!

"It was Mons that saw the first soldiers of the British army arrive in August, 1914, and Mons received the Canadian deliverers at the moment when the Huns were asking for peace and mercy. Mons will perpetuate their memory in stone and bronze, but more durable still will be the reverence that every father will hand down to his son, every mother to her child, in the years to come, and all those who have had the privilege of seeing these hours of glory and heroism will never forget to whom all their splendor is owing; and for centuries to come the name of Canada will stand connected here with the very words, Honor, Loyalty and Heroism

"So we beg of you, gentlemen, to take home with you our heartfelt and unending gratitude."

#### DEPUTY CONTINUES

The deputy of the province of Hainaut then spoke, saying:

"General and gentlemen. May I be allowed to add to the touching words of the representative of the city of Mons, a tribute of respect from the whole population of the province of Hainaut to the memory of the brave men whose mortal remains will now be laid in the ground which is free again at last, freed by their courage and their sacrifice.

"Before these graves which await them, emotions arise which go to the heart, and thoughts which dominate the mind. The life of a man, flashing out between two eternities, takes its significance and value not from the number of years it may last, but from what it contains in noble aspirations and unselfish acts. There are hours that within their sixty minutes are more exalted and more productive than the sixty years of an existence void of an ideal. He it is that has truly lived, he it is that truly lives after his death, who had known how to leave in his passage through this world an act deeply imprinted on the heart, be it only one of his comrades, as a mark of gratitude and affectionate remembrance.

"Such was the life of those that their brothers in arms now lay to rest amongst those whom we have loved and whom we always love, that their remembrance may be blended.

#### BOW TO CANADA

"Gentlemen of the Canadian Corps, we bow, filled with respect and deep feeling before the tomb of your comrades. In so doing we enshrine in our hearts the remembrance of what they have done for us, that we may hand it down to our children and to the grandchildren of our children, as the choicest of heirlooms.

"At this moment, alas! afar, beyond the Atlantic, there are mothers and fathers, wives and children, lovers, brothers and sisters, that await those who live no longer, not knowing as yet that they lie here. I feel that there arises from our hearts, to fly across the ocean, a warm and brotherly sympathy. We press to our grateful hearts all those families that we have become acquainted with through the heroism of their sons. May God grant that they may feel the comfort of this sympathy, before the sad news reaches them.

"Tell them, we beg of you, that this little remnant of Belgian soil is for us the most sacred of all; that it is a part of Canadian territory, a priceless treasure set like a jewel in the burial ground of our own people; priceless because it embraces the remains of the noble sons of Canada.

"Our heads bow before their tombs, but our hearts, proud of having been defended by them, gather forever around them to become faithful guardians of the sacred repose of your brothers in arms."

Measured in the light of the victory, which came a few hours after these men gave their all, a calculating critic may be justified in saying their sacrifice was futile. True the war could have been finished without their lives having been required of them. Their deaths did not hasten the end, but their passing inspired the representatives of the city of Mons and the province of Hainaut to pay two of the most touching tributes to the valor of Canadian arms ever uttered.

Major the Reverend G. G. D. Kilpatrick, third divisional chaplain, in a short postlude to Major Topp's book, has summed it up in these striking words:

"You'll keep mayhap your peace of mind,
But lose in that security,
A glimpse of courage,
Endurance and sacrifice
That makes one proud to be
Blood brother to such men as these.
The one glorious thing in all
War's glittering chaos
Is the spirit shown by those
Who pay its utmost price.
Here is their courage told,
The splendor of their deeds made known,
Here devotion shines through the darkness,
Defies the worst that pain or death
Can do, and leaves us silent
In salutation of a manhood
Which, from the furnace and the flame
Of war, comes forth pure gold.
Wherefore we counsel—read the book
And when you're done—Thank God for men."

## MONS—and the Armistice, November 11, 1918

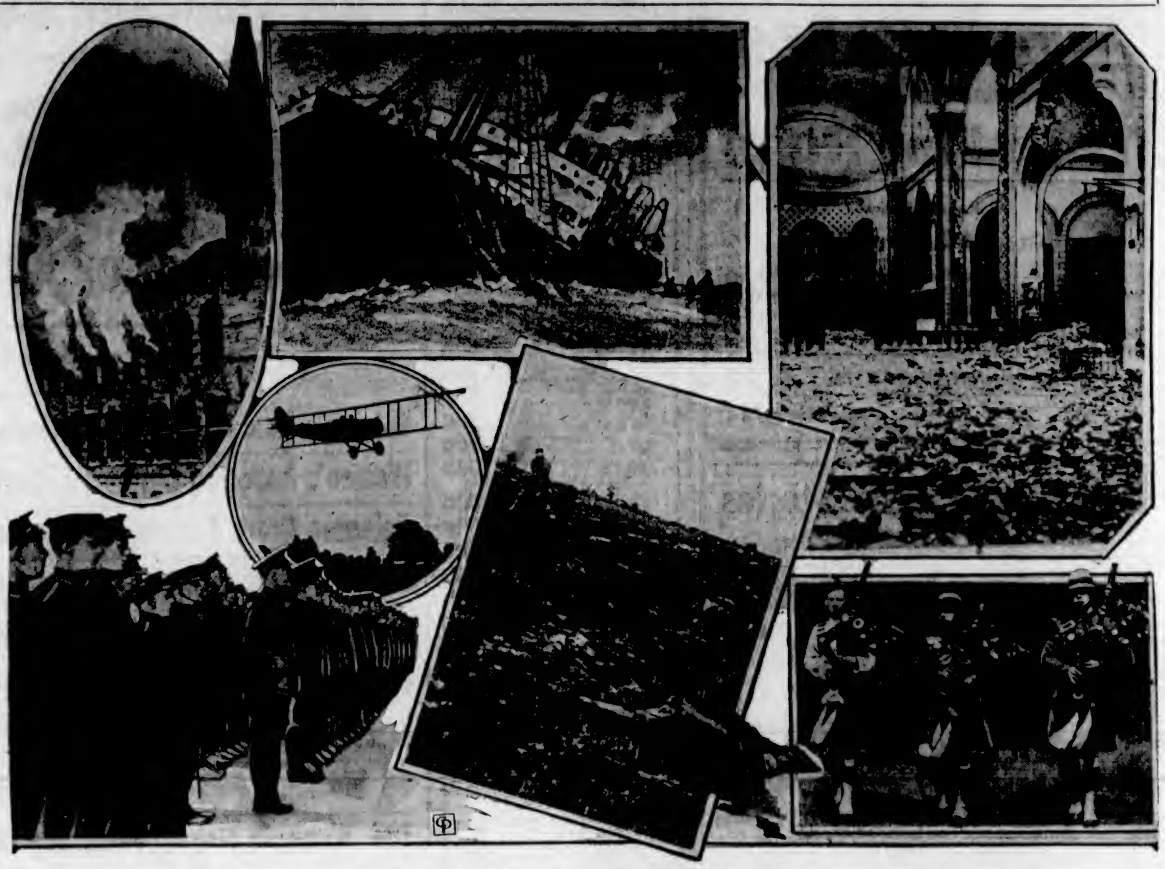

THE layout of picture and illustration here is meant to show not only scenes from the Great War of 1914-18, but to illustrate the horror and futility of war. A magnificent cathedral, product of years of labor and a thing of inspired beauty, in ruins by the careless hand of warring man; a hospital ship, carrying helpless refugees and wounded men, sunk, without warning, by an unseen undersea foe; the cathedral at Mons, where the last battle saw the Canadians win the only bloodless "victory" of the war—the last one, on November 11, 1918—in ruins, by carelessly-fired German and allied shells; Canadian soldiers lined up ready for Flanders fields, and glorious but wasteful and useless death; a war "plane," "strafing" helpless soldiers from the air; death and destruction on no man's land; the Highlanders of Canada playing on their pipes the war marches handed down from the days when their ancestors roamed the hills of Scotland—killing, ever killing. And mankind, while still paying a terrible price for his last folly, prepares anew for his next! Will he never learn?

## CULBERTSON on CONTRACT

*By Ely Culbertson*
*World's Champion Player and Greatest Card Analyst*

#### MASTERS OF BRIDGE

Mr. Harold S. Vanderbilt, the skipper of the yacht Enterprise, the latest of the long series of American defenders of the trophy for yachting skill, is, like others of his name, an important figure in the business world. To bridge players, however, he is better known as the "father of contract bridge," being the author of the present scoring system as well as the deviser of a system of bidding, once extremely popular, which I have often said was the next best system to the approach-forcing system.

Mr. Vanderbilt bids and plays very slowly. In the few tournaments in which he takes part, he is generally one of the last to complete play, but that the delay is worth while is usually demonstrated by the faultless manner in which he proceeds to get the best results. The hand below is an example of his skill:

South—Dealer.
Neither side vulnerable.

Mr. Harold S. Vanderbilt

North: ♠ 10 7 5 4 2 ♡ A Q 9 7 5 4 3 ◇ — ♣ 3
West: ♠ J 9 6 ♡ K 8 2 ◇ J 10 5 ♣ Q 7 6 5
East: ♠ Q 3 ♡ J 10 6 ◇ Q 9 7 4 3 2 ♣ 9 4
South: ♠ A K 8 ♡ — ◇ A K 8 6 ♣ A K J 10 8 2

The Bidding:

| South | West | North | East |
|---|---|---|---|
| 1♣ | Pass | 1◇ | Pass |
| 2NT | Pass | 4♡ | Pass |
| 4NT | Pass | 5♠ | Pass |
| 6♠ | Pass | Pass | Pass |

The bidding followed the principles of Mr. Vanderbilt's own convention, the opening club-bid being used to demonstrate possession of a strong hand and North's response denying possession of an ace and a king. Mr. Vanderbilt held the North hand.

The play is most interesting, and presents a number of unusual situations. East's open lead was the diamond three, and Mr. Vanderbilt took stock of the situation. He decided that the slam was attainable only if the adverse trumps were distributed 3-2, and therefore that distribution must be assumed from the outset. It was apparent that he could not take two rounds of trumps at once, otherwise he would have an insufficient number of entries in the dummy. It was essential that the club suit be established, and this must be done before the second round of trumps was led.

Thus reasoned, he won the trick with the ace of diamonds in dummy, upon which he discarded the club three. Next, the club two was led and ruffed by North. Dummy was re-entered by leading a trump, and the club ten returned and ruffed. Another trump was led, won by the king in dummy, and both adversaries followed suit. The winning adverse trump was forced on the continued leads of the now established clubs.

The play of the hand is unusual, but extremely accurate and in keeping with Mr. Vanderbilt's splendid record as a contract player.

#### TOMORROW'S HAND

The bidding and play of the hand printed below will be discussed tomorrow:

West—Dealer.
East and West vulnerable.

North: ♠ K J 10 7 5 4 ♡ 5 ◇ Q J 9 7 6 ♣ 3
West: ♠ A Q ♡ A J 9 8 6 2 ◇ A 4 2 ♣ A K
East: ♠ 3 2 ♡ Q 10 4 3 ◇ K 10 5 3 ♣ 6 5 4
South: ♠ 9 8 6 ♡ K 7 ◇ 8 ♣ Q J 10 9 8 7 2

Study the hand, decide how you would bid and play it, and then compare the results you obtain with those shown in tomorrow's article.

"A drunken man never knows he is drunk. Therefore I am not drunk."—Gutierrez, Madrid.

## How It Started

By Jean Newton

#### THE ELITE

We have an inquiry as to the "real meaning and origin" of the word "elite," which is used as a synonym for select or exclusive. The "elite" are those whom we regard as set apart as very "high-class."

This popular use of the word is quite in accordance with its origin, for coming to us through the French "elire," meaning to choose, from the Latin "eligere," elite means "The Flower" of something.

Hence, rightly named are the elite, the flower of society.

## *Duplessis Is Named Conservative Leader*

MONTREAL, Nov. 8 (CP).—Maurine Duplessis is the new Conservative leader in the Quebec Legislature. The member of the Legislature for Three Rivers was chosen Monday at a caucus of the Opposition members.

With the exception of some coarse fabrics for native consumption, and straw braid used for the manufacturing of Panama hats and other straw articles, Ecuador has hardly any manufactures.


## Stop Rheumatism At Its Source

Rheumatism is caused by uric acid in the blood. Urea, a blood impurity, should be extracted by the kidneys. If kidneys fail, and urea remains, it changes to uric acid which in minute crystals lodges in joints or between muscles causing excruciating pains. Avoid rheumatism by keeping your kidneys in good condition. Flush them every three weeks with Dodd's Kidney Pills—for over three generations the favorite kidney tonic and remedy. Non-habit forming. 261

Dodd's Kidney Pills



## Best Remedy for Cough Is Easily Mixed at Home

Saves $2. So Easy! No Cooking!

You'll never know how quickly a stubborn cough can be conquered, until you try this famous recipe. It is used in more homes than any other cough remedy, because it gives more prompt, positive relief. It's no trouble at all to mix and costs but a trifle.

Into a 16 oz. bottle, pour 2½ ounces of Pinex; then add granulated sugar syrup to make 16 ounces. Syrup is easily made with 2 cups of sugar and one cup of water, stirred a few moments until dissolved. No cooking needed. This saves two-thirds of the money usually spent for cough medicine, and gives you a purer, better remedy. It never spoils, and tastes fine.

Instantly you feel its penetrating effect. It loosens the germ-laden phlegm, clears the air passages, and soothes and heals the inflamed membranes. This three-fold action explains why it brings such quick relief in severe coughs.

Pinex is a highly concentrated compound of Norway Pine, used for generations for its healing effect on throat membranes. It is guaranteed to give prompt relief or money refunded.


## THE NEW SCORING TABLE FOR CONTRACT BRIDGE

| Odd Tricks Bid and Won: | Undoubled | Doubled | Redoubled |
|---|---|---|---|
| Clubs or Diamonds, each | 20 | 40 | 80 |
| Hearts or Spades, each | 30 | 60 | 120 |
| No Trumps: | | | |
| First, third, fifth and seventh | 30 | 60 | 120 |
| Second, fourth and sixth | 40 | 80 | 160 |

| Overtricks: | Not Vulnerable Undoub. Tr. Val. | Doub. | Redoub. | Vulnerable Undoub. Tr. Val. | Doub. | Redoub. |
|---|---|---|---|---|---|---|
| Each | 100 | 200 | | 200 | 400 | |

| Slams Bid and Won: | Not Vulnerable | Vulnerable |
|---|---|---|
| Little | 500 | 750 |
| Grand | 1,500 | 2,250 |

| Rubber: Two-game | 700 | Honors in One Hand: | |
|---|---|---|---|
| Three-game | 500 | All honors | 150 |
| Unfinished, one game | 300 | Four trump honors | 100 |

| Undertricks: | Not Vulner. Undoub. | Doubled Vulnerable Undoub. | Not Vulner. Redoubled Doubled | Vulnerable Redoubled Vulnerable Redoub. |
|---|---|---|---|---|
| First undertrick | 50 | 100 | 200 | 400 |
| Increase each successive undertrick | 0 | 50 | 100 | 200 |
| For example: | | | | |
| Second undertrick | 50 | 150 | 300 | 600 |
| Third undertrick | 50 | 200 | 400 | 800 |
| Fourth undertrick | 50 | 250 | 500 | 1,000 |


## SOLID AS THE CONTINENT

At a time when people think primarily of security and when there is such vital need for protection against the future, Life Assurance is the best and in most cases the only means of securing it.

ESTABLISHED 1861 — SOLID AS THE CONTINENT — A MUTUAL COMPANY — ALL PROFITS PAID TO POLICYHOLDERS

The North American Life, a purely mutual company, returns all profits to policyholders and has $118 for every $100 liabilities. It is one of the strongest financial institutions on the Continent.

ASSETS $46,855,113

SURPLUS $7,007,959

J. W. HUDSON, C.L.U., DISTRICT MANAGER, NO. 205 SAYWARD BLDG.

NORTH AMERICAN LIFE

# MARINE and TRANSPORTATION

## Travel From Asian Ports and Hawaii Light at Present

### Empress of Japan Brought In Small List of Passengers Yesterday Morning—Had Valuable Silk Shipments for Discharge

Completing a voyage which was distinguished by smooth seas all the way, the Canadian Pacific liner Ss. Empress of Japan, Captain L. D. Douglas, R.N.R., commander, docked at Rithet Piers at 8:30 o'clock yesterday morning, inbound from the Philippine Islands via China, Japan and Hawaii.

Travel is exceptionally light just now for eastbound Pacific ships, and the Japan's total complement, in all classes, totaled 144. Of this number thirty-five were first class, twenty-six tourist class and eighty-three third class. Many of the passengers left the ship here and proceeded to Seattle by ferry on their way to different destinations in the United States.

While passengers were few, the Japan had a large cargo aboard, including valuable silk shipments, some of which was unloaded here for transhipment via the Panama Canal. Mail totaled 693 bags, 469 being landed here, the balance going through to Vancouver.

**TRAVELERS ABOARD**

Among the more prominent travelers on the Japan were J. W. Cairns, of Manila, where he is connected with the firm of D. Buncie & Company, large importers; D. D. Edgar, vice-consul of the United States at Hongkong, in charge of Passport Department; Mrs. J. E. Black, wife of United States Consul at Hongkong; Surgeon-Commander A. W. McRorie, of the British Navy, proceeding to England on furlough; Mr. and Mrs. J. E. England, Bangkok, where the former is connected with the Anglo-Siam Corporation, en route to England on leave; Mr. and Mrs. John Clark, returning to England following an extended visit to Shanghai and the Far East, and Lionel Fern, representative of Crosse & Blackwell's, on his way to London from a business trip to the Orient.

Other travelers included H. C. Hinton, Richmond, en route home after a visit to his daughter in Shanghai; J. K. Nesbit, marine editor of The Victoria Times, returning from a round of the Pacific; C. N. Stirling, secretary of the British Legation at Peiping, traveling to England on leave of absence; Henry M. Snyder, prominent New York publisher, on his way home following an extended business tour of the Orient, accompanied by his wife and son; Mr. and Mrs. B. H. Smith, Richmond, returning home after a visit to Dr. R. B. Teusler, director of St. Luke's Hospital, Tokio; E. E. Beckwith, London, export manager of the Gillette Industries, Limited, en route home following a business tour of the Orient, and P. D. Butler, Tokio, where he is H.M. British Consul, proceeding to England on furlough.

Included also in the ship's list were M. Hata, member of the Imperial Japanese Diet, proceeding to Geneva as parliamentary representative for Japanese Government; Emil Eschwage, prominent shipper representing Messrs. Louis Wolfe & Company, New York; Charles Reich, representing Associated Merchandise Corporation, New York; F. L. Wright, of the clerical staff of Shell Oil, Yokohama, on a visit to the United States; Mr. and Mrs. J. D. Dole, Honolulu, and Mr. and Mrs. M. Robinson, Honolulu, on a tour of Canada and the United States.

**NOTICE TO MARINERS**

Mariners are advised that the Sand Heads lightship, marking the mouth of the Fraser River, Strait of Georgia, will in the near future, and without further notice, be removed from her station for general overhaul. During the absence of the lightship the position will be marked with a large gas-lighted and whistling buoy, showing a quick occulting light.

A. W. R. WILBY.
Agent, Dept. of Marine.

### *Fleet of Ships Will Take Grain At Eastern Port*

MONTREAL, Nov. 8 (CP).—The Star says today: "Demand for tonnage to carry Canadian wheat from St. Lawrence ports quickened with the definite ruling as to the applicability of the British six-cent preference, and today it has swelled to a point when, of twenty-six ocean vessels in port, nearly all, with the exception of three colliers, will take grain."


**Gulf Islands Ferry Co., Ltd.**

**Saltspring Island Service**

**FERRY MS. "CY. PECK"**

DAILY (EXCEPT WEDNESDAY)

| | | |
|---|---|---|
| Leave Fulford Harbor | 8:15 A.M. | 3:30 P.M |
| Leave Swartz Bay | 9:30 A.M. | 4:30 P.M |

(Subject to Change Without Notice)

**Special Armistice Day Service**
**Friday, November 11**

| | | | | |
|---|---|---|---|---|
| Leave Fulford Harbor | 8:15 A.M. | 10:15 A.M. | 3:30 P.M. | 5:15 P.M. |
| Leave Swartz Bay | 9:30 A.M. | 11:15 A.M. | 4:30 P.M. | 6:00 P.M. |

TARIFF

| | |
|---|---|
| Passengers | 25c |
| Automobiles | 75c to $1.50, according to weight |
| Trucks | $1.25 to $2.00, according to size |
| Motorcycles | 50c |

FOR MOTOR COACH CONNECTIONS PHONE EMPIRE 1177 OR 1178



**Scheduled Freight Service to All Up-Island Points**

**PHONE G8188**

**We Pick Up and Deliver**

Special Trips by Arrangement

| | | | |
|---|---|---|---|
| Phones— | | | |
| Victoria | G 8188 | Courtenay | 8 |
| Duncan | 480 | Port Alberni | 84 |
| Nanaimo | 1181 | Parksville | 61 |
| | | Saltspring Island | 32T |

**Island Freight Service, Ltd.**

514 CORMORANT STREET, VICTORIA


## REGENT ONLY SEAL-KEEPER

### Pu Yi, Former Manchu Emperor, Puppet According to Chinese Press

A traveler arriving on the Empress of Japan yesterday from the Orient, who preferred not to have his name mentioned, stated there were many amusing stories circulating in the Chinese press concerning Manchukuo, the Regent of the new state, and the position of the Japanese in regard to it. One, concerning Henry Pu Yi, former Manchu Emperor and now Regent of Manchukuo, being widely accepted.

The traveler had some translations from several Chinese papers as well as a clipping of the press story sent out from Peiping by Reuter, and which reads as follows:

"The Chinese papers published inside the Great Wall call me a Japanese puppet. To tell you the truth, the Japanese do not consider me good enough to be a puppet. They use me as a mere signboard for Manchukuo, so to speak. They want me only to fix my seals to documents when they are ready. I am, strictly speaking, a mere seal keeper. The Japanese are responsible for the beginning and the end of everything.'

"The foregoing statement, according to the local Chinese press, was made by Henry Pu Yi to a relative of Chin Fei, the Imperial concubine of the late Emperor Tung Chih, who was sent to Changchun a short time ago to inquire after the health of Pu Yi. Pu Yi is the adopted son of the late Emperor Tung Chih.

**ANCIENT CUSTOM**

"The emissary has just returned from Changchun and reported his mission to Chin Fei. In an interview he explained that his trip had no political significance and that it was made in accordance with an ancient Manchu custom, which requires Chin Fei to send a messenger to inquire after the health of her adopted son at the beginning of each season.

"Speaking of his audience with Pu Yi, the Manchu said: 'No sooner had I seen him and told him of my mission, than Pu Yi said: "Please hurry back as soon as possible and tell Chin Fei that she need not send further missions of this sort. Why all this trouble of traveling such a long distance to come here? You may not be able to see me."'

"After describing his own position in Manchukuo as that of a seal-keeper, Pu Yi further said that he had nothing to do with what happened in Manchuria, and that everything relating to Manchuria was transacted between the Japanese and Cheng Hsiao-Hsi, his tutor, and now Premier of Manchukuo, and his son.

**YIELDED TO PRESSURE**

"Referring to his matrimonial difficulties with Wen Hsiu, his concubine, Pu Yi said that the initial mistake was made by the late Empress Dowager, who insisted that he take a concubine, declaring that it was in accordance with a time-honored custom of the Ching family. 'I strongly opposed taking a concubine,' he added, 'but owing to the insistence of the Empress Dowager, who asked my father to bring pressure to bear on me, I yielded. Without this initial mistake, there would have been no such scandal today. I am now glad of the present arrangement, which enables her to marry again.'

"According to the Chinese press, Pu Yi is much depressed over his present lot at Changchun and is trying to relieve the tedium by playing a round of tennis with his wife every day."

## OCEAN SERVICE SPEEDED MAILS

### Letters Written in Montreal Reached London in Six Days

MONTREAL, Nov. 8.—A striking example of the extra speed with which British and Continental mail is exchanged during the Summer months was supplied by a business man of Montreal yesterday.

He has been exchanging letters with a British correspondent during the Summer, and a letter received yesterday afternoon offered concrete evidence of the difference made in mail delivery after the close of the Empress of Britain's Summer season.

The letter, which was dated October 21, in answer to one mailed in Montreal, October 14, says in conclusion: "By writing and posting this tonight, I have worked out that the Empress of Britain would deliver it to you about the 20th." Unfortunately for the writer's calculations, the Canadian Pacific flagship went into drydock in preparation for her five months' cruise around the world instead of returning to Canada, and the letter, routed via New York, took six days longer than had been the case all Summer.

The Montrealer pointed out that the comparison would have been much worse if air mail had been involved. "During the period of operation of the ship-to-shore plane transfer at Red Bay, our letters were exchanged in much less time than six days from desk to desk."

Not only Canada was benefited by the rapid trips of the Empress of Britain, he pointed out, the fast mail service being equally a feature of United States business life, as letters by the St. Lawrence route reached New York and Western points in the shortest time on record.

## Commemorating Trafalgar

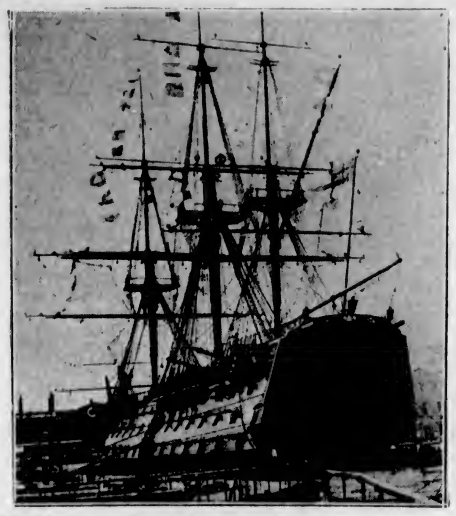

H.M.S. Victory, Nelson's famous vessel, pictured in gala attire at Portsmouth, England, during the annual celebration of the British naval victory over the Spanish and French fleets off Cape Trafalgar on October 21, 1805.

## Ocean and Coastwise Movements

### *Weather Report*

ESTEVAN — Partly cloudy; northwest, light; 30.24; 50; light swell.

PACHENA — Partly cloudy; northwest, light; 30.31; 46; light swell.

CARMANAH—Cloudy; calm; 30.15; sea smooth.

CAPE BEALE—Partly cloudy; northwest, light; 30.20; light swell.

### *Wireless Report*

(Estevan, 8 p.m., unless otherwise stated)

SHUNSHO MARU—Muroran for New Westminster, 177 miles from William Head.

MODAVIA—San Francisco for Victoria, 450 miles from Victoria.

### *Honolulu Mails*

Mails close—11:15 p.m., November 1, 2, 8, 14, 20; December 12, 16.

SS. AORANGI—Mails close 8 p.m., November 9.

SS. EMPRESS OF JAPAN—Mails close 4 p.m., November 18.

SS. NIAGARA—Mails close 6 p.m., December 7.

### *Northern Points*

**PRINCE RUPERT**

Mails close Monday, Wednesday, Friday, Saturday, 1:15 p.m.; Monday, 11:15 p.m., and via C.P.R. Skeena steamers.

Mails due Sunday, 7:15 a.m.; Monday, 3:15 p.m.; Friday, 7:15 a.m.

**POINTS EAST OF PRINCE RUPERT**

Mails close Monday, Wednesday, Friday, Saturday, 1:15 p.m.

**STEWART, PREMIER, ANYOX**

Mails close Monday, Friday, 1:15 p.m. Mails due Sunday, 7:15 a.m.; Friday, 7 a.m.

**SWANSON BAY**

Mails close Tuesday, 1 p.m.
Mails due Monday, 3:15 p.m.

**OCEAN FALLS**

Mails close Monday, 1:15 p.m.; Monday, 11:15 p.m.
Mails due Sunday, 7:15 a.m.

### *Transpacific Mails*

**CHINA AND JAPAN**

EMPRESS OF RUSSIA—Mails close 4 p.m., November 5. Due at Yokohama November 17; Shanghai, November 21; Hongkong, November 24.

PRESIDENT TAFT—Mails close 4 p.m., November 12. Due at Yokohama November 25; Shanghai, November 29; Hongkong, December 2.

*EMPRESS OF JAPAN—Mail closes 4 p.m., November 19. Dut at Yokohama December 3; Shanghai, December 6; Hongkong, December 8.

PRESIDENT JEFFERSON—Mails close 4 p.m., November 26. Due at Yokohama December 8; Shanghai, December 13; Hongkong, December 16.

*Carries mail for Honolulu.

**AUSTRALIA AND NEW ZEALAND**

AORANGI—Mails close 6 p.m., November 9. Due at Auckland November 28; Sydney, December 3.

MONTEREY (via San Francisco)—Mails close 11:15 p.m., November 17. Due at Auckland December 5; Sydney, December 8.

MAKURA (via San Francisco)—Mails close 11:15 p.m., November 30. Due at Wellington December 12; Sydney, December 17.

### *Yukon and Atlin Mails*

VIA VANCOUVER—Mails close 1:30 p.m., November 14 and 26.

VIA SEATTLE—Mails close 4 p.m., November 8 and 22.

### *Queen Charlotte Mails*

Mails close 11:15 p.m., September 22, October 6, 20; November 3, 17.

Mails close 1:15 p.m., September 27; October 11, 25; November 8, 22.

### *British Mails*

SS. LEVIATHAN (via New York)—Mails close 1:15 p.m. November 3.

SS. DUCHESS OF ATHOLL—Mails close 11:15 p.m., November 13.

Mail intended for transmission via New York must be so marked. When sent by air over United States lines, mail for New York can be sent two days later than the dates indicated.

**WEST INDIES GENERALLY**

Mails close 1:15 p.m., November 8.

### *Shipping Calendar*

**TO ARRIVE**

MODAVIA—United Kingdom, November 12.

PRESIDENT JEFFERSON — Philippine Islands, China and Japan, November 16.

DINTELDYK—Holland and United Kingdom, November 19.

PACIFIC RANGER — United Kingdom, November 19.

EMPRESS OF ASIA—Philippine Islands, China and Japan, November 21.

HIYE MARU—Japan (Vancouver), November 28.

PROTESILAUS—China and Japan, November 28.

PRESIDENT MADISON — Philippine Islands, China and Japan, November 28.

**TO DEPART**

AORANGI—Hawaii, Fiji, New Zealand and Australia, November 9.

PRESIDENT TAFT—Japan, China and Philippine Islands, November 12.

HIKAWA MARU — Japan (Vancouver), November 17.

EMPRESS OF JAPAN—Hawaii, Japan, China and Philippine Islands, November 19.

PRESIDENT JEFFERSON—Japan, China and Philippine Islands, November 26.

### *Gulf Island Mail*

(Effective Monday, August 29)

**GANGES, GALIANO, MAYNE, PENDER ISLAND, PORT WASHINGTON, SALTSPRING ISLAND**

Mails close Sunday, Wednesday, Friday, 11:15 p.m.; Tuesday, 10 a.m.

Mails due Monday, 7:15 p.m.; Sunday, Wednesday, Friday, 7:15 a.m.

**BEAVER POINT, FULFORD HARBOR**

Mails close Tuesday, 10 a.m.; Wednesday, Friday, 11:15 p.m.

Mails due Sunday, Wednesday, Friday, 7:15 a.m.

**SATURNA, SOUTH PENDER**

Mails close Sunday, Wednesday, 11:15 p.m.

Mails due Monday, 7:15 p.m.; Friday, 7:15 a.m.

**MUSGRAVE**

Mails close Wednesday, Friday, 11:15 p.m.

Mails due Sunday, Wednesday, 7:15 a.m.

**NORTH GALIANO**

Mails close Sunday, 11:15 p.m.
Mails due Monday, 7:15 p.m.

### *West Coast Mails*

(Winter Schedule, 1932)

Mails close 10 p.m., 1st, 11th and 21st of each month for Ahousat, Bamfield, Cachalot, Coeperee, Clayoquot, Clo-oose, Ecoole, Estevan Point, Kakawis, Kildonan, Kyuoquot, Nootka, Port Alberni, Port Renfrew, Queen's Cove, Sechart, Tofino and Ucluelet. Due 1:15 p.m., 6th, 16th and 26th of each month, excepting Ecoole.

Mails close 10 p.m., 21st, and 10 a.m., 22nd of each month for Centre Island. Due 1:15 p.m., 25th of each month.

Mails close 10 a.m., 2nd, 12th and 22nd of each month, excepting Sundays, for Cachalot, Clayoquot, Estevan Point, Kakawis, Kyuquot and Tofino.

Mails close 10 a.m., 6th, 16th and 26th of each month, excepting Sundays, for Clo-oose and Port Renfrew.

Mails close 10 a.m., Thursdays and Saturdays, for Bamfield, Ecoole, Kildonan, San Mateo, Sechart and Ucluelet. Due 5 p.m., Tuesdays and Saturdays.

Mails close 11:15 p.m., Mondays; 1:15 p.m., Fridays, for Holberg, Port Alice and Quatsino. Due 7 a.m., Tuesdays and Fridays.

**COASTING CRAFT**

VICTORIA-VANCOUVER—Princess Charlotte leaves Victoria daily, 2:15 p.m., arriving Vancouver 6:45 p.m. Princess Alice leaves Vancouver 10:30 a.m. daily, arriving Victoria 3:30 p.m. Princess Elizabeth or Princess Joan arrives Victoria daily at 7 a.m. Princess Elizabeth leaves Victoria daily at midnight.

VICTORIA-SEATTLE—Princess Charlotte arrives Victoria daily at 1:30 p.m. Princess Alice leaves Victoria for Seattle daily at 4:30 p.m. Iroquois arrives Victoria daily at 9 a.m. Iroquois leaves Victoria daily at 10:15 a.m.

NANAIMO-VANCOUVER—Princess Elaine, Princess Joan or Princess Elizabeth leaves Nanaimo for Vancouver daily at 8 a.m. and 2:15 p.m.; Sundays only, 5:45 p.m. Leaves Vancouver for Nanaimo daily at 11 a.m. and 5:45 p.m.; Sundays only, at 10 a.m.

CALIFORNIA SERVICE—Ruth Alexander or Emma Alexander leaves Victoria every Sunday at 9 a.m. for San Francisco, Los Angeles and San Diego. Ruth Alexander or Emma Alexander arrives Victoria every Thursday evening. Dorothy Alexander or Admiral Watson leaves Victoria Thursday at 9 a.m. for San Francisco, Los Angeles and San Diego. Dorothy Alexander arrives Victoria every other Monday evening.

WEST COAST—Princess Norah leaves Victoria on the 1st, 11th and 21st of each month at 11 p.m.

All air passengers traveling over Peruvian territory are subject to medical inspection under the terms of a decree announced by the Peruvian Government.

## BOUND FOR AUSTRALIA

### Aorangi Sailing Tonight—Three Lumber Ships Here This Week

Outbound for Australia via Hawaii, Fiji and New Zealand, the Canadian-Australasian motor liner, Aorangi, Captain J. F. Spring-Brown, commander, is due at Rithet Piers from Vancouver at 6 o'clock this evening. Embarking passengers here, and picking up United States mails, the Aorangi is scheduled to sail for Honolulu, her first port of call, at 8 o'clock.

Among the Aorangi's passengers will be Lieut.-Colonel and Mrs. J. Obed Smith. Colonel Smith was formerly superintendent of immigration for Canada in Great Britain, and has recently been identified with the Hudson's Bay Company Overseas Settlement, Limited. He was for many years stationed at Winnipeg as immigration commissioner for Western Canada.

A prominent transportation man here yesterday was H. M. Lorber, vice-president of the Dollar Steamship Lines, from San Francisco. Mr. Lorber was renewing old acquaintances here, and spent some time with W. M. Allan, local agent of the Dollar Lines. Mr. Lorber stated he had nothing to say for publication, except that he was just enjoying a holiday. He was accompanied by H. B. Dollar, of Dollarton, B.C., a nephew of the late Captain Robert Dollar.

Ships loading lumber at Ogden Point Piers this week include the Cape Ortegal, due on November 11, for the United Kingdom; the Appledore, due November 12, for the same destination; and the Ishin Maru, due November 12, loading for Australia. King Brothers are the agents for all three ships.

## CREATES HIS OWN RETREAT

### Pineapple King From Hawaii Develops Sport Area Near Kamloops

Bound for his backwoods retreat in the Kamloops district, where for the past five years he has been developing one of the finest sporting areas in the country, J. D. Dole, Hawaiian pineapple king and internationally known sportsman, arrived here yesterday on the Empress of Japan from Honolulu.

In his quiet way, one of the staunchest boosters ever won by British Columbia's rugged charms, the Honolulu sportsman finds in his Kamloops retreat a source of recreation during annual visits. He finds its bracing air a welcome change from Honolulu's balmy breezes and states there is no fish in the ocean that compares with the fighting Kamloops trout.

Interviewed aboard the liner, Mr. Dole stated there had been a reorganization of the Hawaiian Pineapple Company, and that it had been capitalized at $15,000,000. The capitalization of the company, he said, would be less, adding that the pineapple industry was affected like everything else by conditions. He will remain president of the new company.

A new departure connected with the pineapple, the grower said, was the canning of pineapple juice. This product was finding a big market in the United States. His company controls 36,000 acres of plantations, producing 5,000,000 cases of canned pineapples yearly, employing at peak periods over 6,000 people.

Mr. Dole is a native of Boston, Mass., and has been engaged in growing pineapples since 1901.

### VANCOUVER SHIPPING

VANCOUVER, Nov. 8.—Canadian Transport Company, Limited, reports Ms. Borgestad in to load with a full cargo for Australia. The ship last sailed from here with a large cargo of lumber for Port Pirie. She is today on drydock at Burrard Drydock Company plant, North Vancouver, for cleaning and painting.

The company also reports the freighter Silveray due to sail for the United Kingdom.

### HAULED OFF SANDBAR

KINCARDINE, Nov. 8 (CP).—The Canada Steamship Lines freighter Kenora, which ran aground on a sandbar at the mouth of Kincardine Harbor, was hauled off today and is now en route to Port William. The steamer was little damaged.

The largest of African antelopes is the eland.

## *Success of Flight Will Give England Another Record*

CRANWELL, England, Nov. 8 (AP).—In an effort to break the Boardman-Polando nonstop aviation distance record of 5,039.5 miles, two Royal Air Force pilots today planned to leave the flying field here at dawn tomorrow for British Southwest Africa.

The flyers are Squadron Leader O. R. Gayford and Flight Lieutenant D. L. G. Bett, and they will use the same long-distance monoplane in which they made the first nonstop flight from England to Egypt in 1931.

Success would give England three major heavier-than-air records, speed, altitude and distance.

## *Killerig Steaming At Full Speed to Relief of Phemius*

### Wireless Transmitter of Blue Funnel Ship Reported Gone—Rudder of San Simeon Jammed and Steering Gear Broken

COLON, Panama, Nov. 8 (AP).—The British ship Killerig wirelessed tonight through Kingston, Jamaica, that the Blue Funnel Line freighter Phemius was reported off Cape Gracias a Dios, Nicaragua, with her wireless transmitter gone.

This was the first news of the Phemius to reach here since she was struck by a hurricane two days ago 150 miles off Cape Gracias a Dios.

The Killerig wirelessed she was proceeding at full speed to the aid of the stricken ship.

Another ship arriving tonight reported picking up a message authorizing her to broadcast the Phemius was in tow of a United States Navy ship. These reports were unconfirmed here by the naval district headquarters, which is in hourly communication with the aircraft tender Swan, the last position of which was given as near the Phemius. The Swan and the United States destroyer Overton had gone to the rescue.

**MYSTERIOUS MESSAGE**

In addition to the Phemius, the Quaker Line freighter San Simeon was also in trouble, while a mysterious message was under investigation. The mystery message was picked up by the steamer Sizaola, presumably in the Caribbean, and the call letters were GBWY. The Sizaola reported the SOS. to the United States Navy Department at Washington, where a search was in progress.

The San Simeon had a jammed rudder and her steering gear was broken 400 miles off Cape Gracias a Dios and farther to the south. The United Fruit steamer Tela was standing by the San Simeon.

## WILL REGULATE FOR NEXT YEAR

### International Halibut Commission to Hold Two Public Meetings

Resignation of Miller Freeman, one of the United States commissioners on the International Halibut Commission, was announced yesterday by John B. Babcock, chairman of the commission. Mr. Freeman has accepted the chairmanship of a special committee appointed by Washington, D.C., to report on the effect of imports into the United States from countries having depreciated currencies.

**PUBLIC HEARINGS**

Public meetings are to be held by the Halibut Commission at Seattle on November 14 and 15, and at Prince Rupert on November 21, Mr. Babcock announced. The halibut season closed on November 1 in Alaskan waters, and earlier in District No. 2, which attained its limit of catch in advance of that date. In connection with the halibut season this year, the chairman made the following comment:

"The halibut season of this year was closed on November 1. For the first time in the history of the halibut fishery on this coast, the catches of the Canadian and American fleets were limited. Under the treaty, the commission divided the waters off the coast of the United States, including Alaska, and the coast of Canada into districts, and placed a limit on the catches that could be made in two of them.

**FISHERIES ZONED**

"District No. 2, extending from Willapa Harbor, on the west coast of Washington, to Cape Spencer, in Alaska, had a limit set at approximately 22,500,000 lbs. District No. 3, extending from Cape Spencer north to include the east coast of the Aleutian Peninsula, had a limit of 23,500,000 lbs. The season opened on February 16.

"The limit was reached in District No. 2 on October 23, and the district was closed. As the limit was not reached in District No. 3, fishing was permitted up to November 1, the statutory date of closing for all halibut fishing this year.

"Following the Seattle and Prince Rupert meetings, the commission will formulate the regulations for 1933, and submit them to the Canadian and the United States Governments for approval."

## *Spanish Sailors Delighted With Food on Steamer*

HALIFAX, Nov. 8 (CP).—Gay and "delighted with the feed," twenty-six Spaniards arrived in Halifax today on the steamer Magnihild from St. Pierre, and joked about being sent home to Spain to face charges of mutiny.

According to a dispatch from the French possession, the twenty-six men and boys refused to work as a protest against rations they had received while fishing on the Grand Banks. Some of the men declared they had been overworked and underfed.


**MILL BAY FERRY**

| Lv. Brentwood | | Lv. Mill Bay |
|---|---|---|
| 8:30 A.M. | | 9:10 A.M. |
| 8:45 A.M. | DAILY | 10:30 A.M. |
| 11:00 A.M. | | 11:45 A.M. |
| 12:15 P.M. | (Including | |
| 2:00 P.M. | | 2:40 P.M. |
| 3:10 P.M. | Sundays) | 3:45 P.M. |
| 4:15 P.M. | | 5:00 P.M. |

The Paved Road Route for Up-Island Points



"We Cover the Island" "All Our Routes Are Scenic"

**Vancouver Island Coach Lines Limited**

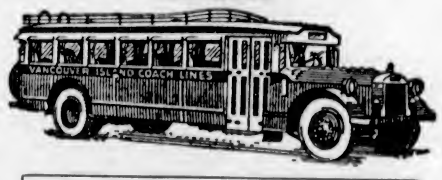


INQUIRE FOR SPECIAL COACH RATES

**REDUCED FARES**

On Lake Hill, Burnside, Douglas, Gorge and Gordon Head Routes now in effect. For details, ask drivers or at main office.

THURSDAY NIGHT SPECIAL
Bargain Rates to Victoria on Sidney and West Saanich Routes. Good on Thursday Night Trips Only. 50c Return and 25c Return. Children, Half Fare. Tickets Good Only for Night of Purchase

**Low Holiday Week-End Fares**

To all points on Vancouver Island—Single Fare and a Quarter for Round Trip (subject to minimum). Going trip good from noon Thursday, November 10 to midnight Sunday, November 13. Return journey to be completed before midnight Monday, November 14.

Nanaimo Coaches Will Be Routed Via the Malahat From November 14 to 22 Inclusive

SCHEDULE CHANGES
EFFECTIVE NOVEMBER 10

SIDNEY—Weekdays: 9:30 a.m. from Victoria and 11:00 a.m. from Sidney discontinued. Sundays: 5:00 p.m. from Victoria and 5:45 p.m. from Sidney discontinued, and leaving time of 3:30 p.m. from Sidney changed to 3:00 p.m.

DEEP COVE—Weekdays: Leave Victoria 8:00 a.m. instead of 8:30 a.m., and leave Deep Cove 9:00 a.m. instead of 10:30 a.m.

WEST SAANICH ROUTE—Weekdays: 10:05 a.m. from Moodyville and service to Mt. Newton at 8:20 p.m. discontinued.

LANGFORD LAKE ROUTE—Daily service on this route will be: Leave Victoria 6:15 p.m.; leave Langford 11:00 p.m.

HAPPY VALLEY-METCHOSIN ROUTE—Weekdays only—Service on this route will be: Leave Happy Valley 10:00 a.m.; leave Victoria 4 p.m.

SHAWNIGAN LAKE SERVICE
EFFECTIVE SUNDAY, NOVEMBER 6

Additional service Sundays only. Leave Shawnigan Lake at 3:10 p.m., making afternoon southbound connection.

EXPRESS CARRIED ON ALL OUR ROUTES

**Depot, Broughton St. at Broad**
Phone E 1177 Phone E 1178

# RUGBY SEASON WILL OPEN HERE ON FRIDAY

## Albie Davies Holds Tod Morgan to Draw in Six-Round Bout at Vancouver

## *Victoria Boy Puts Up Great Showing Against Ex-Champ*

**Draw Decision Not Popular With Vancouver Fans —Local Fighter Has Clear Edge in Last Round —Jumbo Davies and Frankie Holland Also Battle to No Decision**

**VANCOUVER, Nov 8 (CP).—Fighting in the main event here tonight, Albie Davies, of Victoria, and Tod Morgan, former junior lightweight champion, now of Vancouver, went six rounds to a draw. Morgan started out well, but his condition soon told and Davies was able to hold his own.**

**Morgan came out fast at the sound of the bell in the first round and swung wicked lefts and rights to Davies' body, which had the Victoria boy covering up.**

In the second round, Davies evened up matters with right hooks to Morgan's head. Morgan kept working continually on Davies' body, but didn't seem to do him much harm.

Davies opened up in the third round and had Morgan backing up with straight lefts to the body and right hooks to the face and head.

In the fourth canto Davies again carried the fight to Morgan with solid blows to the head and body.

**UNPOPULAR CALL**

**Morgan came out strong in the fifth and drove hard rights to Davies' body, which had the Island lad tied up. After Morgan's spurt in the fifth, his condition began to tell and Davies was hitting him with lefts and rights to the body and head. Davies put up a fine show and the draw was greeted with anything but popular feeling, fans figuring the Victoria boy had won.**

Davies weighed 140, Morgan 139 1-2.

In the semi-final of the evening Harry Marshall and Billy Petrie, both of Vancouver, fought six rounds to a draw in a very tame event.

Marshall weighed 132, Petrie 133.

**JUMBO IN DRAW**

**In the other six-rounder, Frankie Holland, 173, of Spokane, and Jumbo Davies, 140, of Victoria, battled it out to a draw. The first round was even, the boys feeling each other out. In the second round, Davies rushed in with a series of lefts and rights to the body and head, but Holland covered up before any damage was done. The boys staged a slugging match in the third round and stood toe to toe with both arms slashing out. In the fourth, Holland, with some clever boxing, stole the round, although Davies was forcing the fighting. In the fifth, there was little to choose between the two fighters. Davies came in fast in the sixth to finish with lefts and rights to the body and head.**

In the four-round event, Clint Nicholson, of Britannia Beach, put Jackie Eng, Vancouver, away in the second round via the knockout route.

Harry Peterson stopped Kid McKay in the second round with a left to the body and a right hook to the jaw.

Katsumi Moriakia got the call over Joe Thomas in the first bout of the evening after smashing Thomas with lefts and rights for four rounds.

## GARDINER AND BRENTENA TO MEET TONIGHT

**San Francisco Grappler to Battle Chicagoan at Pacific Stadium**

**Bull Brentena, Chicago middleweight, has been matched with Joe Gardiner, San Francisco, for the other half of the dual main event to the Nanjo Singh-Al Sparks heavyweight bout on the wrestling card to be presented at the Pacific Stadium on Friday night by Promoter "Winnipeg" Chilton. It will be the first appearance here of the middleweights, but they are well known to Coast fans, having appeared in several bouts in the Pacific Northwest.**

Brentena is a finished grappler and wrestled to a draw with Jack McLaughlin at Vancouver a few weeks ago. He is fast and clever and willing to rough it up. Gardiner also has appeared in several bouts on the Coast and has a good reputation.

## Scores Another Victory

BILL PEDEN

CHICAGO, Nov. 8 (AP).—Jules Audy, eighteen-year-old rider from Montreal, and William (Torchy) Peden, big Victoria redhead, tonight won Chicago's twenty-eighth international six-day bicycle race, defeating the Italian-American pair of Alfredo Binda and Norman Hill, in a sensational finish at the Chicago Stadium. Both teams covered 2,656 miles, nine laps, but the Canadians scored 823 points to 461 for Binda and Hill.

## BLACK HAWKS WILL LINE UP STRONG TEAM

**Chicago Entry in N. H. L. Has Plenty of Material Available**

CHICAGO, Nov. 8 (AP).—If new stick wielders can give the veterans a proper amount of help, Coach Emil Iverson figures the Black Hawks, Chicago's entrant in the National Hockey League, will make their third straight appearance in the Stanley Cup play-offs.

Hawks will open their league season at Detroit Thursday, fortified by hockey's leading goaltender, Charlie Gardiner, and what looks like two sets of powerful defence men. There are tried veterans in the list of forwards, but it is in this department Iverson is depending on youngsters to come to the rescue.

**THREE FORWARD LINES**

Three sets of forwards will be carried. The first line shapes up with Johnny Gottselig at centre, flanked by Lola Couture and Paul Thompson.

Another line has Tommy Cook at centre and Roger Jenkins at one wing. Donnie McFayden stands in line for the other wing job. Upon Jenkins and McFayden, both youngsters, rests the responsibility of making this line effective. Vic Ripley and Mush March, a pair of outstanding stars, are cinches for wing posts on the other line, but Iverson must make a centre who can keep up with them out of Pudge Mackenzie, another former Shamrock, or Dock Romnes.

## CANADIAN SCOTTISH AND 5TH REGIMENT TO BATTLE FOR CUP

**Regular League Game Will Mark Remembrance Day Fixture at Royal Athletic Park—Wanderers and Navy to Hook Up at Same Enclosure Saturday Afternoon**

**With flags bedecking the grandstand, bands rendering regimental music and rooting sections repeatedly urging their respective clubs to victory, squads from the Canadian Scottish and 5th Regiment will pry the lid off the 1932-33 schedule in the senior division of the Victoria Rugby League Friday afternoon at the Royal Athletic Park at 2:30 o'clock. The game will mark the second clash of the army fifteens on Remembrance Day and elaborate plans for the fixture were made at yesterday's meeting of the Rugby Union. With the advance information pointing to a hard battle, one of the largest opening crowds in local history is expected to head towards the enclosure.**

Teams in the three divisions of the league were booked to start their schedules last Saturday but old Jupiter Pluvius crossed them up for the first time in history with a torrential downpour and officials were forced to cancel all games at the last minute due to flooded pitches. It was decided to let the schedule go on as released and last week's games will be played at the end of the first half on a date yet to be set.

**SATURDAY'S GAMES**

**Six fixtures are scheduled for Saturday. The games, grounds and referees follow: Navy vs. Wanderers, Royal Athletic Park, Referee Ellis, in the senior division. Garrison will face the Wanderers in the senior "B" section, at Work Point Barracks, with Acland in charge, while Canadian Scottish and Navy will meet on the new Navy grounds on Admirals Road, with Gray in charge. Victoria College and 5th Regiment are booked at Victoria High School grounds with Derbyshire as referee. In the intermediate division, Victoria College will oppose 5th Regiment at Oak Bay Park on the second grounds. Walls will handle the game. Canadian Scottish will do battle with the Wanderers on the first grounds at Oak Bay Park, with Sparks handling the whistle. All games will commence at 3 o'clock.**

Canadian Scottish and the 5th Regiment are busy each evening training for the classic fixture and two well-tuned fifteens will march on the field with hopes of victory and possession of the handsome cup donated by Lieutenant-Governor J. W. Fordham Johnson for the next twelve months. Mayor David Leeming wrote to the Rugby Union yesterday stating that he would be present and would kick off the ball as asked. The city's chief magistrate has presented a new ball for the match and the winning team will take it after the game.

**SECTIONS RESERVED**

Special sections have been reserved in the middle of the grandstand for the Lieutenant-Governor and his party and the Mayor and his party, as well as for honorary members of the two battalions and the Navy. Flags will mark the special sections. Rooting sections have been reserved for the Scottish and Regiment and more than a hundred members of each unit will occupy them. If the day is clear the 5th Regiment's rooting section will be in the bleachers directly opposite the grandstand, otherwise they will be seated in one end of the main stand. Forty-piece bands from the Scottish and the 5th will also have reserved sections and will enliven the proceedings with music during the afternoon.

Many new faces will appear on the starting line-ups of both fifteens. The Scottish will probably field the same squad as they announced for last Saturday's match, which was called off. The following are expected to wear the Scottish uniform during the battle: Oliver, Hocking, Normington, Boorman, Copeland, Henderson, Robson, May, Bruce Forbes, Campbell Forbes, Rockingham, Colgate, Lund and Grant. The 5th players have not yet been released but they are said to be powerful in all divisions and hoping for victory. One thing certain, Roddy McInnes will be at fullback, while Bill Wharton, former Scottish, who toured Japan with the All-Canada squad, will be at hook position in the scrum.

H. J. Ketchen voted a word of praise to the Referees' Association under the chairmanship of Colonel Cooper at yesterday's meeting. He stated it was hard work arranging men to handle all the matches and that the Rugby Union should tender a vote of thanks for the work of Colonel Cooper and his board of referees. President Russell Ker followed Ketchen with words of praise to those concerned.

It was announced that the Royal Artillery would present a badge to players showing up well in each senior game. Players will be judged by two members of the 5th Regiment selection committee. Badges will be worn on sweaters and fifteen will be presented during the season. It is understood that the Canadian Scottish Regiment is considering adopting a similar idea.

## VERITY STAR AS ENGLISH ELEVEN WINS

**Yorkshire Pro's Bowling Plays Havoc With South Australia**

**TOURISTS WIN BY INNINGS, 128 RUNS**

**ADELAIDE, Australia, Nov. 8 (CP). — The M.C.C. Cricketers, who hope to wrest the historic "ashes" from Australia in the test matches this Winter, defeated a South Australian eleven today by an innings and 128.**

**Scores were: M.C.C., 634 for nine, declared (Jardine, 108, not out; Sutcliffe, 154; Leyland, 127); South Australia, 296, and, following on, 216 (Bright, 100; Richardson, 135; Catchlove, 65; Brown, four for 81; Verity, three for 45; Brown, two for 66; Bownes, two for 57; Verity, five for 42).**

The deadly bowling of Hedley Verity, slow-to-medium-pace Yorkshire professional, played havoc with the Australians in their second innings and his left arm spinners allowed only an average of a fraction over eight runs a man.

### NANAIMO BOWLING

NANAIMO, Nov. 8.—On the local bowling alleys last evening in the Commercial League, Gyros took all three games from the Owls, with C. Baker for the Gyros, high score with 302 and high average with 218. Imperials won three games from Happy Rollers with W. Wilgress for Happy Rollers, high score with 276, and F. McKenzie for the Imperials, high average with 230.

In the Mixed League, Royals won two out of three from Capitols, with Miss Carruthers for the Capitols, high score with 199 and high average with 176.

Island Club defeated Elks, 706 to 531, in a Section "A" match of the City Amateur Billiard League last night. Percy Fitzsimmons, city champion, scored the only victory for the Elks, while Cameron and Crowther chalked up decisive wins for the winners. In a "C" Section match Elks easily defeated Garrison, 591-390.

Scores:

| Island Club | | Elks Club | |
|---|---|---|---|
| Cameron | 250 | Galloway | 104 |
| Crowther | 250 | Findlay | 177 |
| Hoffgan | 206 | Fitzsimmons | 250 |
| Total | 706 | Total | 531 |

| Elks "C" | | Garrison | |
|---|---|---|---|
| H. Turner | 150 | A. C. Frame | 87 |
| G. Winter | 150 | G. Glendenning | 64 |
| R. Barker | 141 | A. C. Burdock | 150 |
| F. Edmonds | 150 | J. Tudor | 89 |
| Total | 591 | Total | 390 |

## *Jackson Prison "Signs" Catcher For Few Years*

**Nicholas Gibish Will Play With Institution Team From One to Five Seasons—Judge Grants Request**

DETROIT, Nov. 8.—The baseball team at dear old Jackson state prison can look forward to a winning season next year, if a capable catcher was all it needed. For, with the aid of Recorder's Judge Henry S. Sweeny, Nicholas Gibish, eighteen, who was good enough for tryouts with the St. Louis Cardinals and the Pittsburgh Pirates, has "signed" for from one to five years.

Gibish, who had pleaded guilty to burglary, said he had kept abreast of the athletic situation at Jackson prison through a brother.

"So if I have to go to prison, send me to Jackson," he asked Judge Sweeny. "They need a catcher for their ball team up there."

So Jackson prison it was.

## NORTH SAANICH DOWNS J.B.A.A.

**Suburban Badminton Squad Registers 11-4 Win on Home Courts in Island Loop**

Capturing all the women's doubles, splitting even in the men's doubles and then winning five out of six matches in the mixed competition, North Saanich won their Fourth Division fixture in the Lower Island Badminton League from J.B.A.A. Monday evening on the suburban courts, 11-4.

Scores, with the North Saanich players first mentioned, follow:

**Women's Doubles**

Mrs. McStraith and Miss Goddard beat Mrs. Foote and Miss Cheer, 15-7.

Mrs. Dalton and Miss Cochran beat Mrs. Foote and Miss Cheer, 15-11.

Mrs. Dalton and Miss Cheer beat Mrs. Thomas and Miss Butterfield, 15-0.

Mrs. McStraith and Miss Goddard beat Mrs. Thomas and Miss Butterfield, 15-4.

**Men's Doubles**

Graham and Godwin beat Semple and Clarke, 15-9.

McStraith and Dalton lost to Semple and Clarke, 8-15.

McStraith and Dalton lost to Pennington and Wilkinson, 11-15.

Graham and Godwin beat Pennington and Wilkinson, 15-9.

**Mixed Doubles**

Miss Goddard and Godwin beat Miss Cheer and Semple, 15-7.

Miss Cochran and Graham beat Miss Cheer and Semple, 15-12.

Miss Cochran and Graham beat Mrs. Thomas and Pennington, 15-6.

Miss Goddard and Godwin beat Mrs. Thomas and Pennington, 15-2.

Mrs. McStraith and McStraith lost to Mrs. Foote and Clarke, 11-15.

Mrs. Dalton and Dalton lost to Mrs. Foote and Clarke, 12-15.

Mrs. Dalton and Dalton lost to Miss Butterfield and Wilkinson, 10-15.

Mrs. McStraith and McStraith beat Miss Butterfield and Wilkinson, 15-8.

### THISTLES TO WORK OUT

Saanich Thistles' first and second division clubs of the Pacific Coast Football League will hold a special workout this evening at the Veterans of France at 7:30 o'clock. All players are asked to turn out.

## BLACKS GO INTO LOOP LEADERSHIP

**Defeat Victoria High Cards to Go to Front—Esquimalt Whips Mt. View**

**Coming through with a surprising 27-21 victory over the Victoria High School Cardinals, the Blacks of the same institution jumped into the lead of the Lower Island Interhigh School Basketball League, in a match played yesterday afternoon on the high school floor. At Lake Hill gym, Clive Kelly's band of Esquimalt High School cagers gave a 52 to 9 drubbing to Mount View High School in the second game of the series.**

Bill Wallis, for the Cards, scored a free throw to start the scoring. Coates netted two pretty field goals in rapid succession to put the Blacks on top. Time out was called and after the interval the Blacks went on a scoring bee and chalked up fifteen points more before Andrews and Macmurchie gained free shots for the Cardinals. The half ended with the score 17 to 3 for the Blacks.

**LATE ATTACK FAILS**

The Cards broke fast in the second stanza and Wallis and Macmurchie scored with fine baskets. Coates was removed for personals and the break in the Black line-up was sufficient to let Shepherd, Wallis and Macmurchie come through with some fine baskets. Then the fun started. With the score 25-19 the Cards attacked strongly, but were off range. With one minute left Hudson was sent off for personals. Andrews scored for the Cards after five attempts at the hoop. Wilson put the game on ice for the Blacks with a nice basket under the net.

At Lake Hill, Esquimalt basketeers were snagging points from all angles with Johnnie Davies scoring forty-five points for the Lampson Street aggregation. The lads from Mount View were bewildered by the steady onslaught of the Esquimalt squad. Using eleven men in all as their team, the Mount View lads failed to get going. The half-time score was 18 to 9 for Esquimalt. In the second frame Esquimalt went scoring mad and ran up thirty-four points, of which John Davies accounted for thirty. Mount View annexed three more tallies.

Doug. Peden officiated at Victoria while J. Yule handled the whistle at Lake Hill.

Teams and individual scores follow:

Cardinals—Andrews (4), Shepherd, Macmurchie (6), Wallis (9), Haddan (3), Stark, Taylor, Jackson.

Blacks—Paterson (5), Wilson (12), Coates (10), Hudson, Guelpha, Minnie, McAdams and Webster.

Esquimalt High School—Thompson (4), Freeman (2), Davies (45), Mills, Wright (1) and Ford.

Mount View—Brown (6), Ockwell, Munkley, Stencil, Sparks, Greenwood, Crouch (4), Clarke (2), Hetherington and Nesbett.

### NEW SOUTH WALES DEFEATS VICTORIA IN SHIELD CRICKET

SYDNEY, Australia, Nov. 8 (CP).—New South Wales defeated Victoria today by nine wickets in the match for the Sheffield Cricket Shield.

Scores were: New South Wales, 475 and 82 for one (Don Bradman 238 and 52 not out, McCabe 56, Alexander seven for 95); Victoria, 404 (Ponsford 200) and 150 (Woodfull 83 and T. Hird six for 56).

## DRAW RELEASED FOR CUP SERIES

**First and Second Round Matches of O. B. Allan Trophy Soccer Announced**

**Final of the O. B. Allan Junior Football Cup series will be played on a local ground if a Victoria eleven reaches the last bracket, it was decided at a recent meeting of the British Columbia executive held in the city. The championship match will take place on May 1. Following the meeting, the draw for the first and second rounds were released for the Lower Mainland, Up-Island and Lower Island.**

The meeting decided that a club could reinstate as many senior players as it wanted on payment of the required fee, but that only three of these players could be used in a single game. Four Parksville and three Alberni elevens were given franchises in the British Columbia Junior Association, while seven more will be seen in action from the Cowichan Valley.

**THE DRAW**

Complete draw follows:

**Lower Mainland**

(First Round)

Badles Duchies vs. Kingsways.
Mount View vs. West End.
Sapperton vs. Cedar Cottage.
Lodge Pharmacy vs. Blue Mountain Rangers.

(Second Round)

Olympicans vs. Mount View or West End.
Collingwood vs. Burnaby United.
Kerrisdale vs. Lodge Pharmacy or Blue Mountain Rangers.
Hastings Athletic vs. Rupert Rangers.
North Burnaby vs. West Vancouver Rangers.
St. Margaret's vs. St. Phillip.
Badies Duchies or Kingsway vs. Burnaby Athletic.
Sapperton or Cedar Cottage vs. X.C.I.R.

**Up-Island**

(First Round)

South Wellington vs. Ladysmith.
Park Rangers vs. Tar Flats.
Motor Level vs. South End.

(Second Round)

Park Rangers or Tar Flats vs. Alberni.
South Wellington or Ladysmith vs. Motor Level or South End.

**Lower Island**

(First Round)

Duncan vs. Esquimalt.
Jokers vs. Royal Oak.

Lower Island and Up-Island champions will play for the right to meet the Mainland winners, and if one of the four teams in the Lower Island League wins the Island championship, the British Columbia final will be played in Victoria.

## *Harry Cameron Named Coach of Saskatoon Club*

SASKATOON, Nov. 8.—Realizing that Saskatoon Crescents will require an experienced man to pilot them in the reorganized Western Canada Professional Hockey League, Joe Ganguis, mentor of the club, today verified the appointment of Harry Cameron as playing coach of the local entry for the current season.

A veteran with a world of experience behind him, Cameron saw service in Eastern Canada with the famous Toronto St. Pats, of the National Hockey League, moving West to join the Saskatoon Sheiks in the old Western Canada League, where he remained until the loop was disbanded in 1926.

Buenos Aires is the largest and most important province of Argentina.

## *Londos Wins Rough Bout From Micheloff*

PHOENIX, Ariz., Nov. 8 (AP).—Jim Londos, heavyweight wrestling champion, met Karl Micheloff, of Chicago, in his own game here last night, outroughing the latter for twenty-two minutes and then flattening him with an airplane spin and a body slam.

Micheloff was unable to return for the second fall.

## MAROONS AFTER CHUCK GARDINER

**Montreal Team Offers $10,000 Cash and Goalie for Chicago Netminder**

**MONTREAL, Nov. 8 (CP).—Ten thousand dollars and a goalkeeper is the price Montreal Maroons, of the National Hockey League, have dangled before the Chicago Black Hawks for Chuck Gardiner, leading goalkeeper in the league, it was learned here tonight.**

**Maroons have been angling for the former Winnipeg sensation for some years but the current offer is the most tempting the big red team has yet made to the Chicago club owners.**

Just which goalie is offered with the bundle of cash could not be learned. It is known New York Rangers are seeking young Normie Smith, who has gone to Windsor Bulldogs, the netminder having been invited to try out with Lester Patrick's squad.

Maroons own four goalies, Flat Walsh, slated to play goal in the season which opens on Thursday; Paddy Byrne, still on the club roster; Smith, at Windsor, and Dave Kerr, with the Philadelphia Arrows on loan.

## *Maccabees and Duncan XI Will Meet Saturday*

Maccabees and Duncan will meet Saturday in the only game carded in the Victoria and District League. The teams will meet at Heywood Avenue grounds at 2:45 o'clock, in a Milton Cup fixture. "Scotty" McKay will referee.

Electroballistics is the science of measuring the velocity of projectiles by means of electrical instruments.

## 5TH REGIMENT AND BEAVERS MEET TONIGHT

**Gunners Cage Squad to Appear in Feature Game at High School Gym**

**Fifth Regiment's smooth working cage machine, under Coach Alan Le Marquand, will clash with the fast-moving Beavers quintette, under Les Gordon, in tonight's feature basketball tussle in the men's senior "A" division of the Victoria and District League at the High School gymnasium. Four women's squads will appear in the two preliminaries. In the curtain raiser, J.B.A.A. Blues will face Harmony in the senior "B" division, while J.B.A.A. Whites will stack up against Dad's Cookies in the second attraction. Tommy Macedo will referee and the first tussle will commence at 7:30 o'clock.**

Having dropped their last two fixtures to the C.P.S. and Blue Ribbons, Fifth Regiment will be out to win at the expense of the Beavers. The lumbermen took the gunners, 37-34, after a thrilling engagement, while the Ribbons nosed them out by a 26-24 score in another hectic argument. When the Fifth takes the floor they will introduce a new player to the fans. He is Ray Simpson, who has just signed, and will be making his first local appearance. Simpson is tall and rangy and in workouts looked like a bright prospect. He shoots well and is expected to assist the troops in their championship ambitions.

The women's fixtures are expected to produce good basketball, as the four teams are quickly swinging into midseason form. Harmony and J.B.A.A. Blues are well matched and a fast game is expected, while Dad's Cookies will be out to avenge their last setback at the expense of J.B.A.A. Whites.

Coal prices in Belgium have been mounting since the end of the miners' strike.

## *BELIEVE IT OR NOT* - - - - - - - *By Ripley*

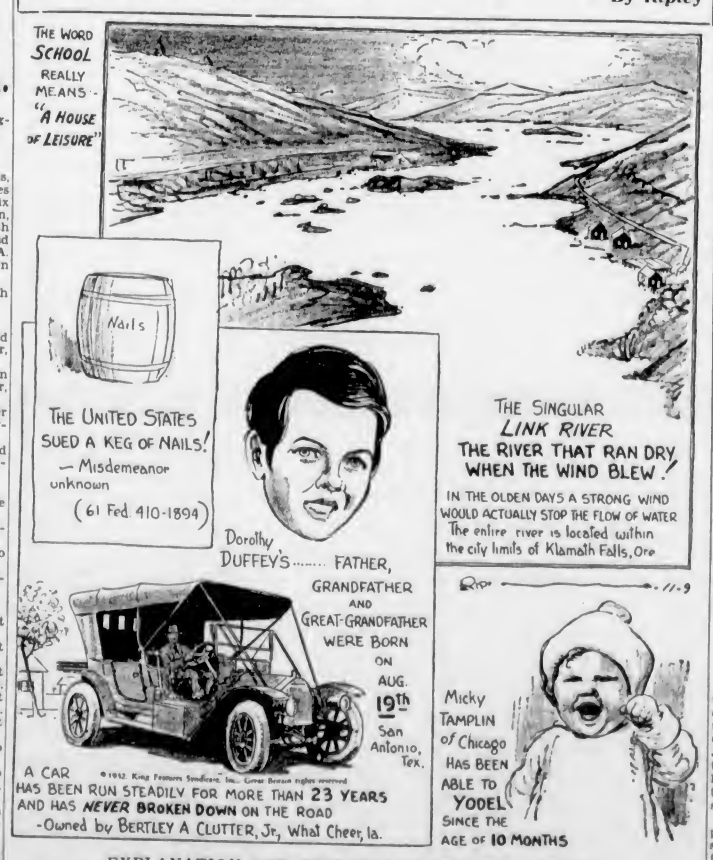


**EXPLANATION FOR YESTERDAY'S RIPLEY CARTOON**

**Voting for Twenty-Three Presidents**—Josef Crele, who at the time of his death at the age of 140 was termed the "Oldest Man in the World," voted for every President of the United States between Washington and Johnson. He arrived at the number of twenty-three Presidents of his choice by counting each presidential term individually. He was forty-nine years of age at the time of the Declaration of Independence, and at the age of 130 testified in court to an occurence which had taken place eighty-nine years previously. Curiously enough he ascribed his extraordinary longevity to an oversight on the part of the Angel of Death.

**Please address all queries to Cartoonist Ripley, c/o King Features, New York City, N.Y.**

# ART CHAPMAN AND BERTA PEDEN LEADING SCORERS

## *Set Fast Pace in Scoring Column in City Hoop League*

### Blue Ribbons' Centre Heads List With 58 Points as Season Advances—Dad's Cookies' Star Forward Out in Frint With 45 Points—Averages Released by Secretary W. Erickson

**Art Chapman, brilliant centre for the undefeated Blue Ribbons' quintette, and Berta Peden, sharpshooting ace of Dad's Cookies, are leading the scoring brigade in the Men's Senior "A" and the Women's Senior "B" divisions in the Victoria and District Basketball League, according to the averages released yesterday by Secretary Bill Erickson. Chapman is well in front of the men's league, while Berta Peden is clinging to a five-point lead in the fair sex section.**

The Ribbons' star tip-off performer has tossed in thirty-seven baskets and four foul shots for the grand total of fifty-eight points, while Miss Peden has rang the hoop with twenty-one baskets and three awarded shots. Chapman has averaged over seven baskets per game, while Berta Peden is tossing them at the rate of five per engagement. Playing against the Beavers, Chapman enjoyed a gala evening in his team's second game of the season, scoring twenty-one points, while twice Miss Peden has registered fourteen points.

**BROTHER IS SECOND**

"Chuck" Chapman, brother of Art, and captain of the Ribbons' great machine, is in second position with thirty-three points, while "Stew" Skillings, hard-working forward for Ernie Harwood's C.P.S. aggregation, is a close third with thirty-two points. George Davis, a teammate to Skillings, is fourth with twenty-three, while Johnny Craig, of the Ribbons, and Lynn Patrick, husky 5th Regiment forward, are deadlocked in fourth place with twenty-two points each. Harold Shepherd, 5th Regiment, is next with twenty-one, while Jack McKenzie, the finest long-range marksman in the league, who plays guard for the C.P.S., is sixth with twenty points, the majority of which has been tossed in from around midcourt. Three players, Jack Caddell, C.P.S.; "Muzz" Patrick, of the Ribbons, and "Red" Martin, of the 5th, are tied for seventh berth with eighteen points. The remainder of the players are well bunched.

**HILDA SCUTT NEXT**

Right on the heels of Berta Peden comes Hilda Scutt, diminutive forward of the Standard Steam Laundry quintette, with forty points. Although small in stature, Miss Scutt is one of the hardest-working forwards in the league. No matter how far her team is behind, Hilda never quits and is always boring in after more points. She is expected to be right near the top when the loop closes. In third position is Isabel Crawford, of the J.B.A.A Blues, with thirty-nine points, while Mary Peden, of the Rayshines, is next with thirty-eight. Cathy Alexander, Harmony's star, is fifth with thirty-three, while Buddy Elston, of the Blues, and Lucille Spark, of J.B.A.A. Whites, are tied for sixth position with thirty-one points. Mary Wilson, centre for Rayshines, is a close seventh with thirty, while Dot Rendle, of the Laundry, with twenty-nine, comes eighth.

Rita Weeks, Dad's Cookies, is well up with twenty-eight, while Torrie Rennie, Rayshines, and Etta Peden, of the Cookies, and Maude Spark, of the Whites, are deadlocked for next place with twenty-two.

**THE STANDINGS**

Standing of scorers in Men's Senior "A" Division follows:

| | |
|---|---|
| Art Chapman, Blue Ribbons | 58 |
| C. Chapman, Blue Ribbons | 33 |
| S. Skillings, C.P.S. | 32 |
| G. Davis, C.P.S. | 23 |
| J. Craig, Blue Ribbons | 22 |
| L. Patrick, 5th Regiment | 22 |
| H. Shepherd, 5th Regiment | 21 |
| J. McKenzie, C.P.S. | 20 |
| J. Caddell, C.P.S. | 18 |
| A. Martin, 5th Regiment | 18 |
| M. Patrick, Blue Ribbons | 18 |
| O. Goldsmith, Beavers | 17 |
| C. Preston, Beavers | 16 |
| C. Sluggett, Blue Ribbons | 16 |
| T. Tubman, Beavers | 14 |
| A. Cudlip, 5th Regiment | 13 |
| G. Robertson, Beavers | 11 |
| J. Ross, Blue Ribbons | 9 |
| L. Jones, 5th Regiment | 9 |
| A. Wright, C.P.S. | 9 |
| R. Butler, C.P.S. | 9 |
| P. Riddle, C.P.S. | 9 |
| B. Levy, Beavers | 8 |
| F. Harding, C.P.S. | 7 |
| J. Fraser, Beavers | 6 |
| I. McDonald, Beavers | 6 |
| G. Moore, Beavers | 5 |
| P. McDonald, Beavers | 4 |
| T. Little, C.P.S. | 4 |
| D. Bissell, C.P.S. | 4 |
| D. Peden, 5th Regiment | 4 |
| B. Brown, 5th Regiment | 2 |
| A. McKeown, Blue Ribbons | 1 |

**WOMEN'S SENIOR "B"**

Standings of scorers in Women's Senior "B" Division follow:

| | |
|---|---|
| B. Peden, Dad's Cookies | 45 |
| H. Scutt, S.S. Laundry | 40 |
| I. Crawford, J.B.A.A. Blues | 39 |
| M. Peden, Rayshines | 38 |
| C. Alexander, Harmony | 33 |
| L. Elston, J.B.A.A. Blues | 31 |
| L. Spark, J.B.A.A. Whites | 31 |
| M. Wilson, Rayshines | 30 |
| D. Rendle, S.S. Laundry | 29 |
| R. Weeks, Dad's Cookies | 28 |
| T. Rennie, Rayshines | 22 |
| E. Peden, Dad's Cookies | 22 |
| M. Spark, J.B.A.A. Whites | 22 |
| E. Mathews, Harmony | 21 |
| C. Freeman, J.B.A.A. Blues | 16 |
| R. Bethel, Rayshines | 16 |
| H. Sargison, S.S. Laundry | 12 |
| I. Alexander, Harmony | 12 |
| G. Taylor, J.B.A.A. Whites | 11 |
| E. Essler, J.B.A.A. Whites | 10 |
| B. Boyce, Dad's Cookies | 9 |
| W. Varney, S.S. Laundry | 8 |
| M. Hall, Harmony | 8 |
| B. Armstrong, Harmony | 7 |
| E. Trotter, Rayshines | 7 |
| K. Freestone, Dad's Cookies | 6 |
| E. Watson, Harmony | 6 |
| N. Scutt, S.S. Laundry | 5 |
| C. Yeamans, J.B.A.A. Blues | 4 |
| E. Johnstone, J.B.A.A. Blues | 4 |
| A. Lalonde, J.B.A.A. Whites | 4 |
| B. Macmurchie, Harmony | 3 |
| Z. Richards, Harmony | 3 |
| R. Bernard, Rayshines | 3 |
| L. Laird, J.B.A.A. Blues | 2 |
| P. Bentley, Rayshines | 2 |
| L. Stonehouse, Dad's Cookies | 2 |
| M. Rendle, S.S. Laundry | 2 |
| E. Ross, S.S. Laundry | 1 |

## Leading Hoop Scorers

—Photo by Staffans-Colmer.
ART CHAPMAN

—Photo by Robert Fort.
BERTA PEDEN

who are leading scorers in the Victoria and District Basketball League with the season well under way. Chapman is pivot player on the unbeaten Blue Ribbons machine, while Berta Peden is star forward on Dad's Cookies women's Senior "B" squad.

## BOWLING

**OLYMPIC SENIOR TENPIN LEAGUE**

Colonist—W. Norris, 585; H. Pickup, 546; D. Clarke, 487; A. Hawkins, 586; C. Chislett, 576. Total, 2,780.
Wengers—W. Talbot, 475; C. Savage, 633; J. MacLennan, 664; H. Moulton, 255; O. Corbett, 664. Total, 2,693.
Wengers won two.

Times—A. White, 534; F. Young, 609; P. Sallaway, 489; S. Jankins, 247; E. Stewart, 211. Total, 2,589.
Jokers—R. Wilson, 583; A. Potts, 474; A. Riddall, 554; J. Quinn, 646; A. Porter, 523. Total, 2,779.
Jokers won three.

Poodle Dog Cafe—A. Manson, 567; C. Fraser, 535; J. Simpson, 544; C. Kerr, 262; H. Grann, 824. Total, 2,736.
Imperial Oil—Le Lachaur, 576; Milligan, 637; Paulding, 606; Howell, 510; MacKenzie, 274. Total, 2,605.
Imperial Oil won three.

**KIWANIS TENPIN LEAGUE**

Team No. 4—Hart, 484; Hall, 343; Russell, 383; Milligan, 567. Total, 1,697.
Team No. 2—Clark, 269; Stickley, 423; Horton, 397; MacKenzie, 576. Total, 1,770.
Team No. 2 won three.

Team No. 1—Art Dowell, 364; Tom Hawkins, 373; "Doc" MacDonald, 360; Ellis Brown, 430; L. Le Lacheur, 537. Total, 1,954.
Team No. 3—F. Paulding, 666; J. McDowell, 432; Vic King, 416; E. Foot, 377; low score, 360. Total, 2,037.
Team No. 3 won two.

**CIVIL SERVICE FIVEPIN LEAGUE**

Agriculture—A. J. Hourston, 453; G. L. Foulkes, 467; E. W. White, 365; G. H. Stewart, 616; L. W. Johnson, 261; A. H. Shotbolt, 310. Total, 2,274.
Cougars—J. G. Smith, 486; F. Howland, 624; W. J. Lyle, 609; G. Jones, 553; low score, 382. Total, 2,656.
Cougars won three.

Aygees—E. Bellson, 239; G. McLaughlin, 307; D. Cooper, 206; H. Rich, 161; M. Burtholme, 221; D. Osborn, 255. Total, 1,601.
Dumbelles—C. Parson, 411; B. Wilson, 226; P. Macdonald, 422; V. Wilson, 602; E. Florance, 653. Total, 2,288.
Dumbelles won three.

Cruisers—Robertson, 396; McKinnon, 368; Gordon, 486; Baines, 388; low score, 444. Total, 2,016.
Maple Leafs—J. Stewart, 510; H. Campion, 706; S. Bell, 626; J. Huxtable, 566; G. Andrews, 514. Total, 2,822.
Maple Leafs won three.

Wheeties—E. Summars, 246; V. Bickle, 366; M. Larkcom, 176; M. Marquart, 289; L. Clarke, 360; E. Drummond, 64. Total, 1,620.
Duds—V. Jacklin, 476; R. Steele, 267; P. Pirkins, 333; V. Holland, 182; M. Thomson, 471; I. Gandy, 307. Total, 2,066.
Duds won three.

Opacs—W. R. Tait, 531; H. W. Cockin, 427; E. Garman, 600; K. McCannel, 536; V. Gallon, 599. Total, 2,592.
Motorites—G. Moore, 463; D. Cox, 331; R. Jacklin, 456; J. Temple, 441; A. Sharpe, 380. Total, 2,071.
Opacs won three.

Finance—T. Cole, 406; T. Moyne, 552; J. Fisher, 448; E. Butler, 664; C. Davies, 567. Total, 2,656.
Lands—S. Smith, 461; N. Camsusa, 236; B. Torrance, 551; B. Holman, 596; A. Walls, 517. Total, 2,683.
Lands won two.

Pressmen—H. Adams, 434; J. Wilby, 440; H. Price, 632; G. Neil, 530; low score, 399. Total, 2,436.
Comp-Off—H. McCaw, 570; R. Foster, 517; C. Forbes, 481; F. Sutton, 512; J. Bacon, 516. Total, 2,595.
Comp-Off won two.

Spirits—C. Price, 554; E. Freeman, 536; G. MacEachern, 271; G. Patterson, 322; G. Wooldridge, 603; P. Sherritt, 379. Total, 2,660.
Bindery—W. A. R. Johnston, 636; W. Johnston, 661; M. Coppinger, 607; E. Davison, 432; H. S. Anderson, 472. Total, 2,735.
Bindery won two.

**ARCADE COMMERCIAL TENPIN LEAGUE**

Slades—A. Nunn, 472; B. Wylie, 406; F. Hughes, 424; S. Hearn, 407; low score, 220. Total, 1,946.
Fruit Delivery—P. Walker, 306; L. Holden, 450; F. Henley, 272; B. Woolston, 423; R. Elwood, 650. Total, 2,112.
Fruit Delivery won three.

V.M.D.—A. Walker, 362; H. Taylor, 438; R. Heal, 386; H. Peard, 431; B. Marchant, 392. Total, 2,029.
Victoria Ice Co.—"Doc" Tod, 531; G. Harris, 364; P. Alderson, 450; J. McCormack, 420; H. Jealouse, 418. Total, 2,183.
Victoria Ice Co. won three.

In music, enharmonic is a term denoting a difference in the degrees but not in the pitch of tones.

## Present Standing of Clubs in Old Country Soccer

Including games of Saturday, November 5.

**ENGLISH LEAGUE**

First Division

| | P. | W. | L. | D. | Goals F. | Goals A. | Pts. |
|---|---|---|---|---|---|---|---|
| Arsenal | 13 | 10 | 1 | 2 | 43 | 20 | 22 |
| Aston Villa | 13 | 9 | 1 | 3 | 32 | 12 | 21 |
| Derby County | 13 | 8 | 2 | 3 | 20 | 16 | 19 |
| Huddersfield Town | 13 | 7 | 3 | 3 | 22 | 18 | 17 |
| Portsmouth | 13 | 7 | 3 | 3 | 20 | 22 | 17 |
| Leeds United | 12 | 6 | 2 | 5 | 16 | 11 | 17 |
| West Bromwich Alb. | 13 | 7 | 4 | 2 | 23 | 21 | 16 |
| Sheffield Wed. | 13 | 6 | 4 | 2 | 28 | 20 | 16 |
| Newcastle United | 13 | 6 | 4 | 2 | 24 | 20 | 14 |
| Everton | 13 | 6 | 6 | 2 | 22 | 21 | 14 |
| Bolton Wanderers | 13 | 6 | 6 | 1 | 31 | 33 | 13 |
| Sunderland | 13 | 6 | 6 | 2 | 22 | 27 | 12 |
| Chelsea | 13 | 2 | 5 | 3 | 22 | 27 | 13 |
| Blackburn Rovers | 13 | 3 | 5 | 3 | 37 | 26 | 11 |
| Liverpool | 13 | 4 | 6 | 3 | 33 | 26 | 11 |
| Birmingham | 13 | 4 | 7 | 3 | 17 | 22 | 10 |
| Middlesbrough | 13 | 3 | 7 | 2 | 30 | 26 | 8 |
| Blackpool | 13 | 4 | 2 | 0 | 21 | 23 | 6 |
| Sheffield United | 13 | 2 | 7 | 4 | 21 | 33 | 6 |
| Manchester City | 13 | 3 | 8 | 1 | 23 | 26 | 7 |
| Leicester City | 13 | 1 | 7 | 6 | 15 | 34 | 7 |
| Wolverhampton W. | 13 | 2 | 10 | 1 | 21 | 32 | 5 |

Second Division

| | P. | W. | L. | D. | Goals F. | Goals A. | Pts. |
|---|---|---|---|---|---|---|---|
| Stoke City | 13 | 10 | 1 | 2 | 27 | 8 | 22 |
| Bradford City | 13 | 7 | 2 | 4 | 20 | 14 | 18 |
| Plymouth Argyle | 13 | 7 | 2 | 3 | 20 | 17 | 17 |
| Fulham | 13 | 6 | 3 | 4 | 28 | 21 | 16 |
| Tottenham Hotspurs | 13 | 7 | 4 | 2 | 27 | 16 | 16 |
| Bury | 13 | 6 | 2 | 4 | 22 | 14 | 16 |
| Manchester United | 13 | 6 | 3 | 6 | 24 | 22 | 15 |
| Swansea Town | 13 | 6 | 3 | 2 | 17 | 14 | 14 |
| Oldham Athletic | 13 | 5 | 4 | 4 | 24 | 24 | 14 |
| Lincoln City | 13 | 6 | 5 | 2 | 26 | 24 | 13 |
| Bradford | 13 | 8 | 8 | 1 | 27 | 25 | 13 |
| Southampton | 13 | 8 | 6 | 1 | 20 | 24 | 12 |
| Port Vale | 13 | 5 | 5 | 2 | 22 | 27 | 13 |
| Grimsby Town | 13 | 4 | 5 | 4 | 21 | 20 | 12 |
| Millwall | 14 | 4 | 8 | 3 | 16 | 23 | 11 |
| Nottingham Forest | 13 | 2 | 6 | 6 | 20 | 24 | 10 |
| Burnley | 13 | 3 | 3 | 6 | 22 | 27 | 10 |
| Preston North End | 13 | 4 | 7 | 2 | 28 | 24 | 10 |
| Notts County | 13 | 3 | 6 | 2 | 21 | 24 | 6 |
| Chesterfield | 13 | 2 | 6 | 4 | 12 | 20 | 8 |
| Charlton Athletic | 13 | 2 | 7 | 4 | 12 | 22 | 8 |
| West Ham United | 13 | 3 | 2 | 2 | 20 | 26 | 2 |

Third Division—Southern Section

| | P. | W. | L. | D. | Goals F. | Goals A. | Pts. |
|---|---|---|---|---|---|---|---|
| Brentford | 13 | 11 | 0 | 2 | 21 | 12 | 24 |
| Reading | 13 | 7 | 1 | 6 | 22 | 15 | 19 |
| Norwich City | 13 | 6 | 2 | 6 | 26 | 17 | 17 |
| Bristol Rovers | 13 | 7 | 4 | 2 | 28 | 22 | 16 |
| Exeter City | 13 | 7 | 4 | 2 | 28 | 22 | 16 |
| Northampton Town | 13 | 2 | 4 | 4 | 36 | 22 | 14 |
| Crystal Palace | 13 | 6 | 6 | 2 | 23 | 19 | 14 |
| Luton Town | 13 | 6 | 6 | 2 | 28 | 24 | 14 |
| Aldershot | 13 | 6 | 5 | 2 | 21 | 19 | 14 |
| Bristol City | 13 | 5 | 5 | 3 | 23 | 17 | 12 |
| Watford | 13 | 2 | 2 | 2 | 16 | 20 | 12 |
| Bournemouth & B. | 12 | 4 | 4 | 6 | 22 | 26 | 12 |
| Queen's Park Ran. | 12 | 6 | 5 | 2 | 24 | 27 | 13 |
| Southend United | 14 | 4 | 5 | 5 | 23 | 30 | 13 |
| Coventry City | 12 | 5 | 6 | 2 | 29 | 27 | 12 |
| Torquay United | 12 | 4 | 6 | 3 | 26 | 22 | 11 |
| Brighton & Hove A. | 12 | 4 | 6 | 3 | 15 | 22 | 11 |
| Clapton Orient | 13 | 2 | 5 | 6 | 12 | 25 | 10 |
| Gillingham | 12 | 4 | 2 | 1 | 13 | 21 | 2 |
| Cardiff City | 12 | 3 | 2 | 2 | 23 | 28 | 6 |
| Swindon Town | 13 | 3 | 2 | 2 | 20 | 22 | 6 |
| Newport County | 14 | 1 | 2 | 4 | 14 | 41 | 6 |

Third Division—Northern Section

| | P. | W. | L. | D. | Goals F. | Goals A. | Pts. |
|---|---|---|---|---|---|---|---|
| Chester | 13 | 2 | 4 | 2 | 29 | 12 | 19 |
| Hull City | 13 | 6 | 3 | 2 | 22 | 17 | 18 |
| Southport | 14 | 7 | 3 | 4 | 36 | 15 | 18 |
| Crewe Alexandra | 13 | 8 | 4 | 1 | 28 | 17 | 17 |
| Wrexham | 13 | 7 | 2 | 3 | 20 | 21 | 17 |
| Gateshead | 13 | 5 | 2 | 3 | 27 | 16 | 15 |
| Barrow | 13 | 5 | 2 | 6 | 20 | 16 | 16 |
| Accrington Stanley | 14 | 8 | 3 | 2 | 29 | 26 | 13 |
| Mansfield Town | 13 | 6 | 6 | 2 | 30 | 21 | 14 |
| Barnsley | 13 | 6 | 4 | 4 | 26 | 25 | 14 |
| Doncaster Rovers | 13 | 4 | 2 | 8 | 18 | 19 | 14 |
| Walsall | 14 | 6 | 8 | 2 | 22 | 22 | 14 |
| Stockport County | 16 | 2 | 8 | 4 | 24 | 27 | 14 |
| Rochdale | 13 | 5 | 6 | 3 | 17 | 17 | 13 |
| Tranmere Rovers | 12 | 3 | 6 | 3 | 24 | 26 | 12 |
| Halifax Town | 13 | 4 | 6 | 3 | 24 | 24 | 11 |
| Rotherham United | 13 | 4 | 6 | 2 | 11 | 24 | 11 |
| Hartlepools United | 13 | 2 | 6 | 4 | 22 | 39 | 10 |
| York City | 13 | 3 | 7 | 3 | 19 | 30 | 9 |
| Carlisle United | 14 | 3 | 8 | 3 | 10 | 20 | 9 |
| Darlington | 13 | 2 | 7 | 4 | 18 | 31 | 8 |
| New Brighton | 12 | 2 | 2 | 1 | 13 | 21 | 7 |

**SCOTTISH LEAGUE**

First Division

| | P. | W. | L. | D. | Goals F. | Goals A. | Pts. |
|---|---|---|---|---|---|---|---|
| Rangers | 15 | 10 | 2 | 2 | 39 | 13 | 22 |
| Aberdeen | 18 | 11 | 4 | 1 | 42 | 20 | 23 |
| Hearts | 18 | 10 | 4 | 2 | 34 | 17 | 22 |
| Celtic | 17 | 6 | 4 | 6 | 39 | 22 | 21 |
| Motherwell | 15 | 8 | 2 | 4 | 42 | 21 | 20 |
| St. Mirren | 13 | 10 | 5 | 0 | 32 | 28 | 20 |
| St. Johnstone | 16 | 8 | 4 | 2 | 21 | 22 | 19 |
| Hamilton Acad. | 15 | 6 | 6 | 2 | 47 | 29 | 18 |
| Third Lanark | 15 | 7 | 7 | 1 | 29 | 20 | 16 |
| Kilmarnock | 15 | 6 | 6 | 2 | 36 | 38 | 13 |
| Queen's Park | 14 | 6 | 8 | 2 | 28 | 27 | 13 |
| Partick Thistle | 13 | 6 | 7 | 0 | 24 | 21 | 12 |
| Clyde | 15 | 5 | 6 | 2 | 25 | 23 | 12 |
| Cowdenbeath | 16 | 5 | 6 | 2 | 21 | 41 | 12 |
| Ayr United | 16 | 6 | 10 | 0 | 27 | 47 | 12 |
| Falkirk | 16 | 4 | 6 | 3 | 22 | 22 | 11 |
| Dundee | 14 | 4 | 8 | 2 | 19 | 21 | 10 |
| Morton | 13 | 3 | 10 | 2 | 17 | 42 | 8 |
| Airdrieonians | 14 | 2 | 10 | 1 | 17 | 28 | 7 |
| East Stirlingshire | 15 | 3 | 11 | 1 | 21 | 41 | 7 |

Second Division

| | P. | W. | L. | D. | Goals F. | Goals A. | Pts. |
|---|---|---|---|---|---|---|---|
| Hibernians | 14 | 11 | 2 | 1 | 26 | 13 | 23 |
| Raith Rovers | 14 | 10 | 2 | 1 | 42 | 20 | 21 |
| Albion Rovers | 16 | 10 | 3 | 1 | 25 | 24 | 21 |
| Queen of South | 14 | 6 | 2 | 2 | 42 | 22 | 21 |
| Stenhousemuir | 14 | 8 | 2 | 2 | 26 | 22 | 19 |
| Dunfermline Ath. | 15 | 6 | 4 | 2 | 26 | 24 | 17 |
| East Fife | 16 | 7 | 6 | 2 | 44 | 20 | 17 |
| King's Park | 13 | 5 | 6 | 5 | 32 | 37 | 15 |
| St. Bernards | 14 | 8 | 8 | 2 | 26 | 21 | 14 |
| Dumbarton | 14 | 6 | 8 | 3 | 27 | 26 | 14 |
| Leith Athletic | 14 | 6 | 6 | 2 | 20 | 28 | 14 |
| Dundee United | 15 | 8 | 7 | 2 | 29 | 34 | 14 |
| Brechin City | 13 | 2 | 7 | 1 | 23 | 35 | 11 |
| Alloa | 14 | 6 | 8 | 1 | 23 | 22 | 11 |
| Forfar Athletic | 14 | 6 | 6 | 0 | 28 | 28 | 10 |
| Arbroath | 14 | 4 | 6 | 1 | 24 | 22 | 9 |
| Edinburgh City | 13 | 4 | 10 | 1 | 22 | 64 | 6 |
| Montrose | 14 | 2 | 6 | 2 | 25 | 25 | 2 |
| Armadale | 14 | 1 | 11 | 2 | 22 | 22 | 4 |

(Bo'ness has withdrawn from league and their record expunged.)

**IRISH LEAGUE**

| | P. | W. | L. | D. | Goals F. | Goals A. | Pts. |
|---|---|---|---|---|---|---|---|
| Derry City | 12 | 10 | 3 | 0 | 21 | 10 | 20 |
| Belfast Celtic | 12 | 6 | 1 | 2 | 24 | 15 | 16 |
| Coleraine | 12 | 7 | 1 | 4 | 28 | 18 | 18 |
| Linfield | 12 | 7 | 2 | 2 | 24 | 14 | 16 |
| Glentoran | 12 | 7 | 4 | 1 | 22 | 22 | 18 |
| Distillery | 12 | 7 | 2 | 0 | 34 | 24 | 14 |
| Bangor | 12 | 6 | 6 | 1 | 26 | 21 | 12 |
| Ballymena | 12 | 2 | 6 | 1 | 26 | 24 | 11 |
| Larne | 12 | 5 | 7 | 0 | 26 | 22 | 10 |
| Glenavon | 12 | 4 | 7 | 1 | 27 | 29 | 2 |
| Portadown | 12 | 3 | 8 | 1 | 12 | 26 | 7 |
| Ards | 12 | 2 | 6 | 2 | 25 | 40 | 6 |
| Newry Town | 12 | 2 | 8 | 2 | 27 | 46 | 6 |
| Cliftonville | 12 | 1 | 9 | 2 | 23 | 43 | 4 |

## *Remembrance Day Service Is Held*

QUALICUM BEACH, Nov. 8.—At St. Mark's Church on Sunday evening, a Remembrance Day service was held, Rev. G. S. Long, D.D., conducting the service. The church was filled to capacity. The Qualicum Beach Branch of the Canadian Legion attended, also many ex-service men of the district. Comrade E. Sanders sang "In Flanders' Fields," Mrs. Campbell Davidson presiding at the organ. Suitable hymns for the day were heartily sung and Dr. Long gave a stirring address. The service concluded with the roll call and the "Last Post," sounded by Comrade F. G. Hoare, and the congregation singing the National Anthem.

## LITTLE THEATRE SEASON BEGINS

### Two Public Performances and Associate Members' Night Announced by Executive

Presentation of two full-length plays at public performances, and of three one-act plays at the private performance for associate members, is announced by the executice of the Little Theatre Association.

A cast of well-known players is hard at work in preparation for the first play of the 1932-1933 season, to be given in the Shrine Auditorium on the evenings of December 2 and 3. This play is certain to please the followers of drama in this city. "Dulcy," written by Marc Connelly and George Kaufman, is notable for its clean, sparkling humor, which kept it before the public in the large Eastern cities for many months, and its presentation here by the local group emphasizes the policy of its members to produce for its patrons the very best of available plays.

As in the past, the association is conducting a campaign for associate members, and, realizing the times, they have made the fees within the reach of everyone.

The regular meetings of the association are held in the St. George's Hall, on Rockland Avenue, on the first Wednesday of the month.

At the last regular meeting the association had the pleasure of an instructive and pleasing talk by Mrs. Wilfred Ord, who gave valuable advice on the subject of good diction. "Between the Soup and the Savory," a one-act tit-bit, was presented under the direction of Betty Hetherington, with the following cast: Mrs. Ridley, Mrs. Wharton and Miss Vivien Coombs, who repeated their excellent work of the last drama festival.

## HEAR REPORT OF RECENT OPERA

### Financial Statement of "The Geisha" Read at Meeting of Operatic Society

A combined business and social meeting was held last night by the Victoria Operatic Society in its headquarters on Rockland Avenue. Harry L. Davis, the president, presided, and Dudley Wickett officiated as master of ceremonies. Titus Swann, treasurer, gave a report regarding the financial status of the society after the performances of "The Geisha." The statement showed that, after all expenses, including salaries, advertising, royalties, etc., had been paid, the net profits were under fifty dollars. It was also decided that to keep members of the company working in theatricals a club would be formed to put on regular monthly entertainments for the members of the society. A committee of five was appointed to produce the first show.

Following the short business meeting a programme of entertainment was given. Miss R. Benson sang two numbers, entitled "The Little Girl" and "If You See Sally." Mrs. E. McQuade gave two soprano selections, "Thank God for the Summer" and "Come to Me." Cliff Prescott's fine bass voice was heard in "On the Road to Mandalay" and "The Song of the Flea." Reggie Stofer whistled "In a Monastery Garden" and "Neapolitan Nights." George Ede sang "Drake's Going West," and Harold Groves concluded with two humorous numbers, "I Lift Up My Finger and Say, Tweet, Tweet" and "Strictly Original."

## AL HUGGINS SIGNS WITH OLYMPICS

WINDSOR, Ont., Nov. 8 (CP).—Al Huggins, former centre player for Windsor Bulldogs of the International Hockey League, today accepted terms offered by Detroit Olympics and signed a contract, it was announced from the Olympics' headquarters in Detroit.

## Tanforan Racing

SAN BRUNO, Nov. 8.—Racing results at Tanforan track today follow:

First Race—Six furlongs:
Phuay (Humphries) ... $6.80 $4.00
Uncle Herbert (Matt) ... 2.40
Manera (Grayson) ...
Also ran: Sedres, Wo Be, Mary, Rosalie J, Scutari, Thistle Dick, Serra, Monaiponi, Step This Way.

Second Race—Five and one-half furlongs:
Runshot (Matt) ... $22.00 $14.00
Bai Ela (Humphries) ... 14.00
Ima Dreamer (Sielaff) ...
Also ran: Wise Marie, Favorit II, Fluent, Bay Lad, Harry Frank, Vera Crofton, Croix de Guarra, Kate Geary, Handsome Belle.

Third Race—Five and one-half furlongs:
Bamboula (Wright) ... $2.80 $2.80
Prince Heather (Richardson) ... 14.00
Honuapo (Molter) ...
Also ran: Dianora, Wasatch Tony, Dupee, Run Rowe, Beautiful Balls, Barbadoes, Star Flash, Chiming Bells.

Fourth Race—Five and one-half furlongs:
Lamp Black (Matt) ... $2.20 22.80
Brig o' Peace (Chidsay) ... 14.00
El Cajon (Longden) ...
Also ran: Lord Vale, Tommie Kirnan, Genghis Khan, Homewood, Bertrand, Tom Proctor, King at Arms.

Fifth Race—Five and one-half furlongs:
Straightaway (Sielaff) ... $10.00 $4.40
Barbara Lea (Humphries) ... 3.00
Bon Moon (Perry) ...
Also ran: Sophist, Witson, The Dago, Ina Mae, Ono, Frances D.

Sixth Race—Mile and one-sixteenth:
Bright Knot (Humphries) ... $7.20 $3.60
Eskimo (Woodward) ... 12.20
Huddersfield (Molter) ...
Also ran: Tack, Cold Check, Sandwrack, Quick Return, Panda, Zevar, Prefer.

Seventh Race—Mile and one-eighth:
Hogans Dance (Springer) ... $33.00 214.00
Animator (Molter) ... 11.40
Charming Homme (Matt) ...
Also ran: Madam Queen, Pins Coates, My Own Lad, Sir Dean, Inca, Bagiel, Alyssum.

Track, clear and fast.

**OVERNIGHT ENTRIES**

First Race—Spreckels Course:
Wee Drop ... 109
Frontman ... 116
Speedy Charlie ... 118
Triassic ... 113
Mortime ... 111
Judge Bud ... 110
Sir Satin ... 110
Chub ... 116
Duplicity ... 115
Hit the Deck ... 111
Sycamore ... 112
Miss Joan ... 106

Second Race—Spreckels Course:
Grattan ... 109
Best Man ... 109
Seth's Pride ... 109
Lemp Black ... 109
Golden State ... 112
Shasta Broom ... 114

Third Race—Mile and seventy yards:
Compiler ... 114
Jim's Dream ... 108
Peace Princess ... 108
El Cheevite ... 106
Voltacast ... 106
Voltear ... 109
Diggin ... 104
Penguin ... 109
Mount Elson ... 114
Green Highlander ... 109
Diodero ... 109
Sun Thrills ... 114

Fourth Race—Mile and seventy:
Dimock ... 109
Las Gazos ... 106
Prince Bow ... 107
Kate A ... 105
Dutch Uncle ... 101
Motor Wheel ... 106
Emery ... 101
Fair Mole ... 111
Performance ... 
Bon Honest ... 106
Royal Chef ... 108
Duck Soup ... 106

Fifth Race—Six furlongs:
Golden Prince ... 104
Peggy J ... 104
Hillsborough ... 102
(a) Lemen Hills ... 103
Las Palmas ... 20
(a) Trombone ... 109
Hueu ... 100
(a) Bertalstein entry.

Sixth Race—Mile and one-sixteenth:
General Keeps ... 113
Richu ... 113
Joe McCord ... 113
Captain Gilbart ... 113
Ziga ... 111
Watermark ... 109
Barondale ... 107
Salone ... 112

Seventh Race—Mile and seventy yards:
Corsage ... 111
Hehukai ... 106
Boomar Hills ... 114
Cartage ... 109
Helaula ... 109
Lakeland ... 109
Vowed Vengeance ... 109
Oakpoint ... 109
Flying Somera ... 109
Kelakaua ... 109
Missiva ... 114
Speedy Al ... 109

Before philosophy can teach by experience, the philosophy has to be in readiness, the experience must be gathered and intelligibly recorded.—Carlyle

## HOCKEY CONTEST TO BE CONDUCTED

### Makers of Turret Cigarettes Will Stage Scoring Competition Again

Added interest is attached to November 10, when the National Hockey League opens, by the announcement that a country-wide contest for hockey fans will again be conducted by the makers of Turret cigarettes. First prize will be $1,000.

Last season's contest will be remembered as a tremendous success, over three million entries being recorded at contest headquarters in Montreal. One need not see the teams in action to be able to give an accurate estimate of the scoring punch of the forward lines of the various contenders for the world's hockey crown. If "Lady Luck" is smiling at you—if you watch the results of each day's play in this newspaper, then your chance of winning is as good as if you lived right in Toronto, Montreal or Ottawa and were able to watch the players in action.

**ONE MORE TEAM**

The league entries for the season 1932-33 present much the same appearance as that of last year, with the addition of one more Canadian aspirant—Ottawa—re-entering the league after an absence of one year. With the exception of Toronto Maple Leafs and New York Rangers, all the teams will show line-ups in which many new faces will be conspicuous. Some old favorites will be wearing new uniforms and not a few prominent amateurs will be found in the National Hockey League professional ranks for the first time.

## BULLFIGHTERS' INCOMES DROP

### First Class Matadors in Spain Receiving Less Than $100,000 a Year

MADRID, Nov. 8 (UP).—Earnings of bullfighters, like those of film stars, are in true life much smaller than the public thinks—in these hard times even smaller than before.

The highest-priced bullfighters of the 1932 season were Domingo Ortega, Marcial Lalanda, Vicente Barrera and Manolo Bienvenida, who, on the average, earned from 12,000 to 20,000 pesetas per performance. This is the equivalent of from 1,000 to 1,700 American dollars for a hard afternoon's work. Since the maximum number of bullfights for any given matador is around ninety—generally much less—in one season, it can be seen that nowadays nobody is getting rich quick as a matador de toros.

But that is not all. A first-class matador has a lot of expenses to pay out of his own salary. The four aces named above, in accordance with the tariff established by the Union of Picadores and Banderilleros, had to pay out 400 pesetas each for two picadores, 400 pesetas each for two banderilleros, and 300 pesetas for the third banderillero—or a total of 1,900 pesetas. Furthermore, the matador has to pay for his valet—the mozo de estoques, who dresses him and carries his sword for him. And he has to pay the traveling and hotel expenses of all his "cuadrilla," that is to say, the two picadores, three banderilleros, and mozo de estoques. Besides, some of the aces do advertising on a big scale, paying for their photographs in newspapers and magazines, big write-ups, etc., all of which is costly.

Lesser lights among the matadores de toros charge much less per performance, and naturally pay as low as 250 for each picador and 225 pesesas for each banderillero.

"A fine little car. How do you get into it?"

"You don't get into it. You will put it on you."—Grune Post, Berlin.

## *Comes to Terms With N.Y. Rangers*

FRANK BOUCHER

NEW YORK, Nov. 7 (CP).—Frankie Boucher, smooth playmaking centre ice star, and Col. John S. Hammond, president of the New York Rangers, settled their contract difficulties here today. After a brief conference Frankie left for Springfield, Mass., carrying a signed contract for the 1932-33 season, thereby evacuating the holdout ranks.

Both Boucher and Colonel Hammond expressed satisfaction over the agreement, terms of which were not made public.

Elastin is a characteristic chemical constituent of the substance of all elastic fibres of the animal body.


Kent's
HEAR THIS NEW
SPARTON RADIO
$74.50

Sparton Model 202
$7.50 Cash
For tone, selectivity and distance, this new Sparton is unsurpassed. Come in and hear it.
KENT'S
Since 1362
641 Yates St. Phone E 6013

MEN'S Overcoats
BLUE MELTONS
CHINCHILLAS
Extra Value $22.50
Several Styles
Price & Smith, Ltd.
614 YATES STREET

Badminton
Rackets and Supplies made by Ayres, world-famous makers of sports goods.
Before buying, see our fresh stock of new rackets.

See Our Special Racket
$4.00
FOX'S
615 VIEW STREET

It's Easy to Roll Your Own with
FREE Chantecler cigarette papers with every package
OGDEN'S FINE CUT CIGARETTE TOBACCO
Your pipe knows Ogden's Cut Plug

SPECIAL
YOUR DEALER NOW OFFERING
GILLETTE DE LUXE SETS
AT REDUCED PRICES

NOW $3.79 FORMERLY $5

NOW $4.49 FORMERLY $6 to 7.50
EVERY SET CONTAINS 10 BLUE BLADES AND 10 YEAR RAZOR SERVICE GUARANTEE

When You Want Wine

Why not choose the Best? It is worth while.
Convido Port Wine
is the noblest wine of all. Has been bottled by Warre & Co., in Oporto, ever since 1670. Convido means Quality. In bottles only. Never sold in bulk. Ask for Convido.
On Sale at Liquor Vendors or direct from Government Liquor Control Mail Order Department, Victoria, B.C.
This advertisement is not published or displayed by the Liquor Control Board or by the Government of British Columbia.

Coyle
MADE IN B.C.
BATTERIES
A fresh battery, right from the local factory to your car. Beware of batteries that come a long way and stay a long time on the shelf!
Coyle Dealers Everywhere

MANHOOD, HOW REGAINED
And All Urinary Ills of Men
TAKE OUR REMEDIES
Book on "How to Obtain True Manhood" and "Ills of Man," with testimonials and advice, in plain envelope. Free by Mail. Advice free.
For Appointment, Phone Doug. 3304
ENGLISH HERBAL DISPENSARY, LTD.
1259 Davie St. Vancouver, B.C.
Established 10 Years in Vancouver

W. & J. WILSON
Men's and Boys' Clothes
Jaeger Woollens—Burberry Coats
Established 1862
1217 Government Street Phone G 5613

# FINANCE - COMMERCE - MARKETS

## Leading Stocks at Eastern Exchanges Move Ahead Steadily

MONTREAL, Nov. 8 (CP).—Election day in the United States found traders cautious at the opening of the Montreal Stock Exchange today, but after noon turnover gained momentum, prices rose and, at the close, for the fourth consecutive day, advances were overwhelmingly predominant in the list. Sales totaled 11,787 shares, two-thirds of which were exchanged in the afternoon.

Interlisted issues were nervous and slow in following the rest of the list. Canadian Pacific made a belated appearance, only a couple of board lots changing hands before noon, but towards the close it became extremely active and led the list with a turnover of 2,239 shares. The issue closed 1-4 higher at 16 3-4, as did Brazilian at 10 and International Nickel at 10 1-8.

Consolidated Smelters gained 3 points at 72 1-2. Fractional advances were scored by National Steel Car, B.C. Power, Dominion Textile, Montreal Power, Canadian Car common and preferred, Steel of Canada, Dominion Bridge, Massey-Harris, Canada Cement and Power Corporation.

Possibility that today's elections in the United States might result in some change in the prohibition law was a stimulating factor in the market. National Breweries was up to 18 1-2, a gain of 1 1-8. Distillers stocks were up also, Canadian Industrial Alcohol issues pushing into new high territory for 1932. The "A" shares closed 1-8 higher at 3 1-2, while "B" stock was up 1-4 at 2 1-4. On the curb market, Hiram Walker common picked up 3-8 at 6 7-8, while Distillers-Seagrams firmed 1-8 to 7.

**TORONTO STOCK EXCHANGE**

TORONTO, Nov. 8 (CP).—Liquor stocks were accumulated in volume today on Toronto Stock Exchange in expectation of a Democratic victory in the United States elections and the prospect of the letting down of the bars to liquor imports. With the Wall Street market closed, Toronto listings kept within a narrow range, but the close found twenty-four stocks showing gains, against thirteen showing losses and sixteen remaining unchanged.

Walkers common, with a turnover of about 3,600 shares, led the list in volume. The common closed up 1-2 at 7 and the preferred up 1-8 at 9 1-2. Distillers-Seagram had a quarter-point gain to 7. Brewers and Distillers was up 25 at 100, and National Breweries gained 1 1-2, and Canada Bud was unchanged.

The usual market leaders were all up with exception of Ford "A," which closed at 8, down 1-2. C.P.R. gained 1-8 to 16 5-8; Nickel, 1-4 to 10 1-8; Brazilian, 1-2 to 10 1-8, and Consolidated Smelters, 2 to 72.

**TORONTO MINING STOCKS**

TORONTO, Nov. 8 (CP).—Gold stocks, active last week when New York was credited with some of the buying, did not venture out very far on their own hook today with the Wall Street market closed. Hollinger finished 10 down at 5.15, and McIntyre, 45 down at 19.55. The list on the whole was firm.

Leading base metal shares moved forward independently, Nickel gaining 25 to close at 10.10, and Noranda, 50 to close at 20.50. Falconbridge weakened a point to 1.92; Hudson Bay, 35 to 4.10; Ventures, 1-2 to 73, while Sudbury Basin, Coast Copper and Sherritt closed unchanged.

A little activity developed in the silver shares with Nipissing gaining 5; Castle, 3, and Lake Maron, 2; while Mining Corporation and Eldorado fell back 2 points each.

(Logan & Bryan)

| | |
|---|---|
| Moss | 24 |
| Macassa | 16½ |
| Sylvanite | 65 |
| Sisco | 86 |
| Kirk Lake | 29 |
| Dome | 13.05 |
| Eldorado | 1.25 |
| Nickel | 10.06 |
| San Antonio | 56 |
| Howey | 57 |
| Ajax | 70 |
| Falconbridge | 1.93 |
| Amulet | 18 |
| Bic Missouri | 14 |
| Coast Copper | 3.00 |
| Hudson Bay | 4.00 |
| Hollinger | 5.20 |
| Lakeshore | 3.40 |
| Minina Corporation | 1.30 |
| McIntyre | 19.50 |
| Nipissing | 1.12 |
| Noranda | 20.25 |
| Pioneer, B.C. | 4.20 |
| Premier Gold | 56 |
| Pend Oreille | 62 |
| Teck-Hughes | 3.36 |
| Sherritt-Gordon | 46 |
| Wright-Hargreaves | 2.88 |
| Ventures | 73 |
| Sudbury | 55 |

## Canadian Bonds

(Robb, Robertson & Birch, Ltd.)

| PROVINCIAL | East'n Asked |
|---|---|
| Province of Ontario 5½%, 1947 | 106½ |
| Province of Ontario 5% | 103 |
| Province of Ontario 6%, 1947 | 107 |
| Province of Alberta 4½% | 91 |
| Province of Alberta 6%, 1947 | 102 |
| Province of Manitoba 6%, 1947 | 102 |
| Province of Saskatchewan 4½% | 91 |
| Province of Saskatchewan 6%, 1952 | 100½ |
| Province of British Columbia 4½% | 93 |
| Province of British Columbia 6%, '47 | 103 |
| **PUBLIC UTILITY** | |
| Beauharnois 6%, 1959 | 37 |
| Bell Telephone 5% | 109 |
| B.C. Power 5½%, 1960 | 89 |
| B.C. Power 5%, 1960 | 77 |
| B.C. Telephone 5%, 1950 | 93 |
| Calgary Power 5%, 1960 | 78 |
| C.P.R. 4½%, 1944 | 66 |
| C.P.R. 6%, 1942 | 104½ |
| Canada Steamship 6%, 1941 | 35 |
| Gatineau Power 5%, 1956 | 72 |
| Montreal Power 5%, 1970 | 102 |
| Ontario Power Service 5½%, 1980 | 81 |
| Power Corporation 4½%, 1959 | 61 |
| West Kootenay Power 5%, 1956 | 92 |
| Western Power 5%, 1949 | 95 |
| **INDUSTRIAL** | |
| Abitibi P. & P. 5%, 1953 | 20 |
| Acadia Sugar 6%, 1946 | 85 |
| Alberta Pacific Grain 6%, 1946 | 64 |
| B.A. Oil 5%, 1945 | 88 |
| Dom. Tar & Chemical 6%, 1949 | 70 |
| Canadian Vickers 6%, 1947 | 75 |
| Massey-Harris 5%, 1947 | 68 |
| Maple Leaf Milling 5½%, 1949 | 60 |
| United Grain Growers 5%, 1946 | 79 |

## Dominion Bonds

(Burns & Wainwright, Ltd.)

| | | Bid | Asked |
|---|---|---|---|
| Dominion | 5½% 1933 | 100.90 | 101.70 |
| " " | 5½% 1934 | 101.65 | 102.35 |
| " " | 5½% 1937 | 108.125 | 109.125 |
| " " | 5 % 1927 | 102.00 | 102.00 |
| " " | 5 % 1942 | 101.25 | 102.50 |
| " " | 4½% 1940 | 98.50 | 99.50 |
| " " | 4½% 1944 | 97.75 | 98.75 |
| " " | 4½% 1946 | 97.75 | 98.75 |
| Conv. Loan | 4½% 1956 | 96.50 | 97.75 |
| " " | 4½% 1957 | 96.25 | 97.50 |
| " " | 4½% 1958 | 97.25 | 98.375 |
| " " | 4½% 1959 | 98.375 | 99.375 |
| C.N.R. | 4½% 1951 | 97.75 | 98.75 |
| " " | 4½% 1954 | 97.125 | 98.125 |
| " " | 5 % 1954 | 101.25 | 102.25 |
| " " | 4½% 1955 | 100.25 | 101.50 |
| " " | 4½% 1956 | 97.50 | 98.50 |
| " " | 4½% 1957 | 97.25 | 98.25 |
| " " | 4½% 1960 | 97.125 | 98.125 |
| " " | 5 % 1969 | 104.25 | 105.50 |
| " " | 5 % 1970 | 104.25 | 105.50 |
| Nat. Service | 5 % 1936 | 101.00 | 102.375 |
| " " | 5 % 1941 | 101.00 | 102.00 |

All prices subject to 25c per $100 brokerage either way.

## Liverpool Wheat

LIVERPOOL, Nov. 8 (CP).—Wheat quotations supplied by Broomhall today; all prices c.i.f. Liverpool:

| | Today | Y'day |
|---|---|---|
| No. 1 Man. Northern, Vancouver, November | 62⅛ | 61⅛ |
| No. 2 Man. Northern, Atlantic, November | 60⅝ | 60⅛ |
| No. 2 Man. Northern, Vancouver, November | 60⅛ | 60 |
| No. 3 Man. Northern, Vancouver, November | | 59⅝ |
| Argentine (Barll, 64 lbs.), January-February | 56⅛ | 55⅝ |
| Argentine (Rosafe, 64 lbs.), November | 56⅛ | 55⅝ |
| Australian, January-February | 60⅛ | 60 |

Note—Above quotations have been reconverted into Canadian funds from their values in sterling at $3.80, today's approximate exchange rate between banks.

## CANADIAN DOLLAR AND POUND RATES

MONTREAL, Nov. 8 (CP).—Exchange rates were unaltered today from yesterday's closing figures. The United States dollar was quoted at 14 7-8c premium. The pound sterling was quoted at $3.80.

## Montreal Produce

MONTREAL, Nov. 8.—A drop in cheese prices was the lone feature of the produce and dairy market here today.

Unsettled because of lack of actual sales and the exchange situation cheese prices eased from Monday's high asking quotations. Nominally Ontario Octobers were quoted at 5 1-4 to 9 1-2c, Quebec Octobers at 8 3-4 to 9c, Ontario September at 10 1-2c and Quebec Septembers at 10c a pound.

Eggs were unchanged, fresh Ontario extras, graded, 40 to 41c, firsts 34 to 35c and seconds 21 to 22c a dozen. Storage extras, in carlots, were quoted at 22 to 24c, firsts at 20 to 22c and seconds at 16 to 17c.

Butter receipts were at a low level, only twenty-nine boxes being received. Carlots or less of No. 1 were unchanged at 21 to 21 1-4c ~ pound.

## Toronto Produce

TORONTO, Nov. 8 (CP).—The following quotations on produce delivered at Toronto were supplied by the United Farmers' Co-operative Co. today:

Eggs—Extras, doz., 38c; firsts, doz., 33c; seconds, doz. (cracked), 18c; pullet extras, doz., 27c.

Cream—No. 1, lb., f.o.b., 20c; No. 1, off truck, 20c.

Butter—No. 1, solids, lb., 20 1-2c.

Potatoes—Per bag, 60c.

Export beef cattle are not selling.

## Montreal-Toronto Stock Quotations

(Logan & Bryan)
(All fractions in eighths)

| | High | Low | Bid |
|---|---|---|---|
| Abitibi Power | .. | .. | 3½ |
| Alberta Pacific | .. | .. | 4 |
| Asbestos | .. | .. | 20 |
| Bell Telephone | .. | .. | 99 |
| Brazil | 10 | 9-7 | 10 |
| B.C. Power "A" | .. | .. | 19-4 |
| Can. Car F'dry | .. | .. | 4-2 |
| Can. Cement | .. | .. | 4-3 |
| Can. Gen. Electric | .. | .. | 90 |
| Can. Ind'l Al. "A" | .. | .. | 2 |
| C.P.R. | 16-6 | 16 | 16-5 |
| Can. Steamers | .. | .. | 2 |
| Cockshutt Plow | .. | .. | 8 |
| Con. M. & S. | 72 | 70 | 72 |
| Dominion Bridge | 18 | .. | 16 |
| Dominion Textile | 51-4 | .. | 51-4 |
| Famous Players | 825 | .. | 10 |
| Inter. Nickel | 10 | 8-7 | 10 |
| Lake of the Woods | .. | .. | 7 |
| Massy-Harris | .. | .. | 3 |
| Montreal Power | 24-2 | 23-6 | 24-1 |
| Nat. Brewing | 18-4 | 17-4 | 18-4 |
| Nat. Steel Car | .. | .. | 7-8 |
| Power Corportaion | .. | .. | 9 |
| Quebec Power | .. | .. | 13 |
| Shawinigan | 12-6 | 12-5 | 12-6 |
| Steel of Canada | .. | .. | 17-6 |
| **CURBS** | | | |
| Associated Breweries | .. | .. | 6-1 |
| B.A. Oil | .. | .. | 8 |
| Canada Dredge | .. | .. | a15 |
| Distillers-Seagram | .. | .. | 6-4 |
| East Dairies | .. | .. | 5 |
| Imperial Oil | 9-3 | 9-1 | 9-2 |
| Imp. Tobacco Can. | .. | .. | 6-2 |
| Inter. Petroleum | .. | .. | 11 |
| McColl-Frontenac | .. | .. | 8-4 |
| Noranda | .. | .. | 20 |
| Walker-Gooderham | .. | .. | 6-2 |
| **UTILITIES** | | | |
| Foreign Power | .. | .. | 2-4 |
| Inter. Utilities "A" | .. | .. | 6-1 |
| **BANKS** | | Bid | Asked |
| Commerce | | .. | 148 |
| Montreal | | 180 | 190 |
| Nova Scotia | | 360 | .. |
| Royal | | 147-4 | 148 |
| **MISCELLANEOUS** | | | |
| Ford of Canada "A" | | .. | 6-2 |
| Loblaw Grocers | | .. | 12-2 |


**MORTGAGES**

It is a well-known fact that well-placed Mortgages have proved a sound and safe investment.

You may have money earning only 3% or 4%—why not double its earnings? We always have on hand a few very attractive Mortgages yielding a high rate of interest.

Those desirous of increasing their income should consider this class of investment.

Our Mortgage Department is always at your service.

**PEMBERTON & SON**
Investment Brokers
625 Fort Street Established 1887 Phone G 5181-5184


## WHEAT PRICES IN RECESSION

### Heavy Hedging Pressure Pushes Values Down One Cent at Winnipeg

WINNIPEG, Nov. 8 (CP).—Bullish enthusiasm was cooled off on the Grain Exchange here today by heavy hedging pressure from country receipts yesterday, and wheat closed the day 3-4c to 1-1-2c lower than yesterday's finish.

Chicago and New York were credited with a moderate amount of buying, but export, most of it out of Vancouver, was light, and Liverpool and Buenos Aires were fractionally lower.

A little bullish sentiment appeared at Liverpool on the strength of firmness here yesterday and reports of frost in Northern Argentina, but failure of millers to follow the upswing caused reaction later in the session.

Cash interest in wheat and coarse grains was light and only a small business was done.

(Logan & Bryan)

| | Open | High | Low | Close |
|---|---|---|---|---|
| Wheat— | | | | |
| December | 47½ | 47½ | 46⅝ | 47 |
| May | 51⅝ | 51⅝ | 50⅝ | 51 |
| July | 52 | 53 | 52¼ | 52½ |
| November | 47½ | 47⅝ | 47 | 47¼ |
| Oats— | | | | |
| December | 22½ | 22½ | 22½ | 22⅝ |
| May | 24½ | 24⅝ | 24⅝ | 24½ |
| November | 22⅝ | 23⅝ | 22⅝ | 23⅛ |
| Rye— | | | | |
| July | a34⅞ | b26¼ | a34⅞ | b36¼ |
| May | 33⅝ | 35⅛ | a32⅛ | 25 |
| November | .. | .. | .. | b21¼ |
| December | 30 | 31½ | 29⅝ | 31⅛ |
| Barley— | | | | |
| May | 23 | 32½ | 32⅝ | 22½ |
| November | 20⅝ | 21⅛ | 20⅝ | 20⅞ |
| December | 31¼ | 31⅞ | 30⅝ | 21⅝ |
| July | .. | .. | .. | a34½ |
| Flax— | | | | |
| May | 77⅝ | 79 | 76⅝ | 79 |
| December | 71⅝ | 73⅝ | 71½ | 73⅝ |
| November | 71¼ | 72½ | 71 | 72½ |
| July | 76½ | .. | .. | a76½ |

**CASH GRAIN**

Wheat—1 H. 48¼; 1 N. 47¼; 2 N. 46; 3 N. 44¾; 4 W. 43; 5 W. 40; 8 W. 36; feed, 32; track, 47¼; 1 AD, 54; 2, 51⅝; 3, 46½; 4, 43.

Barley—2 ROW, 32⅝; 6 ROW, 33⅝; 3 CW, 20⅝; 4 CW, 28⅝; 5, 26⅝; 6, 25⅝; track, 30⅝.

Oats—2 CW, 23⅝; 3, 22; extra 1 feed, 21⅝; 1 feed, 20⅝; rejected, 16⅝; track, 23⅝.

Rye—1 CW, 21½; 2, 31½; 3, 28½; rejected 2 CW, 26⅝; rejected, 24⅝; track, 31⅝.

Flax—1 NWC, 72½; 2, 69½; 3, 65½; rejected, 65⅝; track, 73⅝.

## Retail Market

| | |
|---|---|
| **Vegetables—Greens** | |
| Lettuce | .05 |
| Cauliflowers, each | .15 .20 and .25 |
| Spinach, per lb. | .05 |
| Cabbage, per lb. | .02 |
| Celery, each | .10 |
| And 3 for | .15 |
| **Root Vegetables** | |
| Carrots, 2 bunches for | .05 |
| Turnips, per lb. | .02 |
| Beets | .02 |
| Onions, per lb. | .02 and .03 |
| Potatoes, per lb. | .01 and .02 |
| **Fruits** | |
| Oranges, Australian | .29 to .60 |
| Oranges, California | .17 to .75 |
| Apples, Newtowns, 6 lbs. for | .25 |
| Apples, McIntosh Reds, 6 lbs. | .25 |
| Apples, Jonathans, 5 lbs. | .25 |
| Apples, Delicious, 3 lbs. | .25 |
| Bananas, per doz. | .35 to .60 |
| Lemons, per doz. | .35 to .75 |
| Grapefruit, each | .05 |
| And 3 for | .25 |
| Pears, per doz. | .30 to .50 |
| Grapes, per lb. | .15 and .20 |
| **Local Fruits** | |
| Apples, each | .02 to .05 |
| Tomatoes, hothouse, per lb. | .10 |
| Tomatoes, outside, lb. | .03, .04 and .05 |
| Cucumbers, each | .05 to .10 |
| Strawberries | .10 |
| **Cheese** | |
| Spring Lamb— | |
| Legs | .20 |
| Health Stilton, lb. | .50 |
| Imported Roquefort, lb. | .60 |
| Finest Ontario Mild, lb. | .30 |
| Gorgonsola, lb. | .35 |
| Swiss Gruyere, in portions, box | .40 |
| Finest Ontario, Matured, lb. | .45 |
| Edam Dutch Cheese, lb. | .42 |
| Gouda Cheese, lb. | .45 |
| Flour, pastry, 40's | 1.65 |
| Flour, all standard brands, 49's | 1.40 |
| Eagle Brand Camembert, lb. | .65 |
| Circle Brand Breakfast Cheese | .40 |
| Kraft, lb. | .30 |
| Goldenloaf | .30 |
| **Fish** | |
| Local Halibut, lb. | .18 |
| Fresh Oolichans | .10 |
| White Salmon, lb. | .10 |
| Soles, 2 lbs. | .35 |
| Red Salmon, lb. | .15 |
| Kippered Salmon, lb. | .15 |
| Local Cured Black Cod | .25 |
| Large Eastern Kippers, each | .10 |
| Skate | .10 |
| Smoked Red Salmon | .15 |
| Smoked Cooichans, lb. | .15 |
| English Kippers, pair | .25 |
| Local Kippers | .10 |
| 2 for | .25 |
| Fresh Cod | .15 |
| Fresh Smelts | .15 |
| Ladysmith Oysters, half pint | .25 |
| Crab | .15 to .35 |
| **Dairy Produce and Eggs** | |
| Eggs— | |
| Fresh Extras, doz. | .50 |
| Firsts, doz. | .42 |
| Butter— | |
| Brookfield, lb. | .32 |
| Shamrock, lb | .30 |
| Cowichan Creamery, lb. | .25 |
| Handypats, lb | .22 |
| Saltspring Island, lb. | .35 |
| Our Own Brand, lb. | .30 |
| Comox, lb. | .25 |
| **Hams and Bacon** | |
| Ham, lb. | .20 to .25 |
| Bacon, lb. | .15 to .30 |
| **Fresh Meats** | |
| Pork— | |
| Trimmed Loins, lb. | .20 |
| Shoulder Roasts, lb. | .12½ and .10 |
| Leas, lb. | .16 |
| Side Port, lb. | .12½ to .15 |
| Pork Sausage, lb. | .15 to .20 |
| Loin | .20 |
| Shoulder, lb. | .15 |
| Lamb Stew, lb | .12½ |
| Yearling Lamb— | |
| Legs | .22 |
| Loin | .25 |
| Shoulder | .12 |
| Racks | .20 |
| Stew | .10 |
| No. 1 Beef— | |
| Sirloin Steak, lb. | .30 |
| Sirloin Roast, lb. | .28 to .30 |
| Round Steak, lb | .22, .25 |
| Pot Roasts, lb. | .10 to .15 |
| Rump Roasts, lb | .22 to .25 |
| Shoulder Steaks, lb. | .15 |
| Prime Ribs, lb. | .22 |
| Briskets | .08 to .10 |
| **Nuts** | |
| Walnuts, lb. | .30 to .40 |
| Pecans, lb. | .40 |
| Mixed, lb. | .35 and .35 |
| Roasted Peanuts, lb. | .15 |
| Soft Shell Almonds, lb. | .40 |
| New Chestnuts, Japan, lb. | .30 |
| New Brazil, lb. | .30 |

## Vancouver Wheat

VANCOUVER, Nov. 8—Futures quotations, bid:

| Wheat— | Open | High | Low | Close |
|---|---|---|---|---|
| November | 47 | 47 | 46⅝ | 46⅛ |
| December | 48 | 48 | 47⅝ | 47⅝ |

Track, 47⅛.

| Cash— | Straight | Tough |
|---|---|---|
| No. 1 Hard | 47½ | 46 |
| No. 1 Northern | 46⅝ | 45⅛ |
| No. 2 Northern | 45⅝ | 43⅛ |
| No. 3 Northern | 44⅝ | 42⅛ |
| No. 4 Wheat | 43⅝ | 40⅛ |
| No. 5 Wheat | 41⅛ | 38⅛ |
| No. 6 Wheat | 39⅛ | 36⅝ |
| Feed | 36⅛ | 34 |

## LATIN AMERICAN BOND QUOTATIONS

(C. L. H. Branson)

| | Bid | Asked |
|---|---|---|
| Argentine 6%, 1957 | 46 | 52½ |
| Antioquia 7%, 1945 | 7½ | 9 |
| Bolivia 8%, 1947 | 6½ | 7 |
| Bogota 8%, 1945 | 16½ | 18¼ |
| Buenos Aires 6½%, 1961 | 36 | 38 |
| Buenos Aires 6½%, 1955 | 40 | 44 |
| Chile 6%, 1960 | 7¼ | 7⅞ |
| Chile 7%, 1942 | 6 | 8⅝ |
| Costa Rica 7%, 1951 | 27½ | 30 |
| Chile Mtge. Bank 6%, 1961 | 6½ | 9 |
| Colombia 6%, 1961 | 29½ | 30 |
| Col. Mtge. Bank 7%, 1946 | .. | 34 |
| Peru 6%, 1960 | 4¾ | 6 |
| Peru 7%, 1959 | 10½ | 11 |
| Rio de Janeiro 6½%, 1953 | 8½ | 8¾ |
| Sao Paulo City 8%, 1952 | 12 | 14 |
| Sao Paulo State 6%, 1968 | 9 | 9½ |
| Sao Paulo State 7%, 1940 | 54½ | 57 |
| Uruguay 6½%, 1960 | 31½ | 33 |
| Uruguay 8%, 1946 | 46 | 47½ |

## CHEAPER FOREIGN EXCHANGES SEEN

### New York Economists Predict Further Recession as Aid to Trade

NEW YORK, Nov. 8.—Cheap and cheaper foreign exchanges, in the opinion of some economic experts, are rapidly changing the export trade picture for both gold and nongold standard nations.

British hopes for a revival of her textile business are coincident with a further drop in the pound sterling to below the 3.30 level and rumors that stabilization may be achieved at a lower rate.

At the same time, the Japanese have permitted the yen to slide to a historic low level of some 21c, and the cotton goods mills in Osaka and along the Yangtze are beginning to show real signs of life.

**AIDS WHEAT EXPORTS**

Along with these currency depreciation evidences, the Australian pound and the Argentine peso slipped substantially, while the Canadian dollar descended to somewhere under 90c. With these three countries the material results show in increased wheat exports to those countries that switch their orders to the cheapest markets.

The Russian ruble, although an outcast among other foreign exchanges, has a nominal value of 51 1-2c, but it is not negotiable outside the Soviet Republic. The Russians have no way of figuring the cost of production and consequently they can undersell any other foreign currencies at a profit.

## Metal Markets

LONDON, Nov. 8 (AP).—Copper, standard, spot £33 2s 6d, future, £33 5s; electrolytic, spot £36 15s, future £37 5s. Tin, spot £155, future £155 15s. Lead, spot £12 7s 6d, future £12 15s. Zinc, spot £15 7s 6d, future £15 15s.

## Money Markets

LONDON, Nov. 8 (AP).—Money, 1-2 per cent. Discount rates: Short bills, 5-8 @ 11-16; 3-month bills, 11-16 @ 3-4 per cent.

**LONDON METAL**

LONDON, Nov. 8 (AP).—Copper, standard, spot £33 2s 6d. Tin, spot £155; futures £155 15s. Lead, spot £12 7s 6d; futures £12 15s. Zinc, spot £15 7s 6d; futures £15 15s.

## The Daily Cross-Word Puzzle

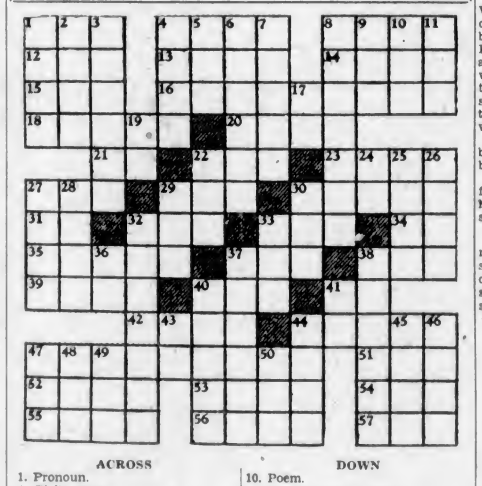

**ACROSS**

1. Pronoun.
4. Girl's name.
8. Implement.
12. Protuberance.
13. Part of eye.
14. Assistant.
15. Land measure.
16. Nonmetrical hymns.
18. Flambeau.
20. County of England.
21. To depart.
22. Pronoun.
23. Egyptian goddess.
27. Festive.
29. Prefix: for.
30. Bulb.
31. Above.
32. Dance.
33. Color.
34. Comparative ending.
35. Science of thinking.
37. Elf.
38. Cutting tool.
39. Arabian seaport.
40. Silent.
41. From.
42. Mountain pass.
44. Following.
47. Comparing critically.
51. Indian.
52. Musical instrument.
53. Hint.
54. Weight.
55. Toupees.
56. Fowls.
57. Conclusion.

**DOWN**

1. Slang: to strike.
2. Leander's sweetheart.
3. "Pep."
4. Luxuriant.
5. Anglo-Saxon money.
6. Part of fishing tackle.
7. Flower.
8. Tangible.
9. Fuel.
10. Poem.
11. French plural article.
17. At home.
19. Prefix: with.
22. To embrace.
24. Thus.
25. Wild goat.
26. Withered.
27. Latin for throat.
28. Footless.
29. Thus.
30. Support.
32. Verses.
33. Meat.
36. Earth goddess.
37. Unavailing.
38. Shrewd.
40. Contest.
41. Whether.
43. Exclamation.
44. Eros.
45. Jacket.
46. To tear.
47. To awe.
48. West Indian magic.
49. Diary.
50. Religious devotee.

ANSWER TO YESTERDAY'S PUZZLE

## MINING STOCKS MAKING HEADWAY

### Wide Range of Issues Shows Substantial Price Improvement at Vancouver Exchange

VANCOUVER, Nov. 8 (CP).—The mines made good headway on the Vancouver Stock Exchange today but there was little activity in any of the oil issues. Sales totaled 24,000 shares.

In the higher priced group International Nickel gained 50c, closing at 10.00. Pend Oreille was up 11c at .76 and Premier Gold gained 3 1-2c at .59. Inter. C. & C. closed at .14, Reno Gold at .58 1-2 and Big Missouri at .14, each gaining 1c. Bridge River and Georgia River were 1-2c higher, closing at .04 1-2 and .03, respectively. Crow's Nest was the only mining issue that lost. It closed 1-4c lower at .00 1-2.

In the oils, Model lost 1c to close at .15.

**MORNING SALES**

Oils

Model—600 at .15.

Mines

Bralorne—100 at .66.
Bridge River Con.—2,000 at .04⅞.
Bis Missouri—300 at .14.
Crow's Nest—1,000 at .01.
Grandview—500 at .03¼.
George Copper—400 at .50.
Inter. C. & C.—2,000 at .15.
National Silver—2,000 at .01⅝.
Pend Oreille—600 at .70.
Premier Gold—1,600 at .59.
Reno Gold—1,500 at .57½.

Industrials

Con. Smelters—11 at 71.00.

**CURB EXCHANGE**

Bluebird—1,000 at .01.

**AFTERNOON SALES**

Listed Oils

Southwest Pete—500 at .06.
Sterling Pacific—700 at .12.

Listed Mines

Bralorne—68 at .65.
Georgia River—3,000 at .03; 1,000 at .03½.
Premier Gold—1,000 at .60.
Reeves-McDonald—500 at .12.
Reno Gold—200 at .58; 1,800 at .59.

Unlisted Mines

Inter. Nickel—50 at 10.20.
Pend Oreille—200 at .79.
Whitewater—2,000 at .04.

**LONDON SILVER**

LONDON, Nov. 8 (AP).—Bar silver, firm, 1-8 higher at 18 3-8d.

## COMMUNIST AGENT IS GIVEN THREE MONTHS

LONDON, Nov. 8 (AP).—W. A. L. Hannington, Communist agent who organized the "hunger march" of the unemployed, was sentenced today to three months in prison.

He was arrested last week after he had threatened to lead fifty men to the House of Commons with a demand for greater Government aid to the idle. The specific charge was that in a speech at Trafalgar Square during one of last week's demonstrations he attempted to incite mutiny among the police.

**MAN CRUSHED TO DEATH**

WINNIPEG, Nov. 8 (CP).—The lifeless body of Walter Langman, fifty, was found crushed almost beyond recognition between the elevator and the fifth floor of a downtown office building today. It is feared the victim lay crushed and bleeding for many hours before the accident was discovered.

## Just Roamin' Around

By TWO ROVERS

We had a great treat the other evening and one which we shall not soon forget, when Rover and I saw two fairy sisters dance and play.

We have been priviliged to see most of the great and famous dancing stars of the past half century in London, on the Continent and in North America; but the "great and famous" grown-ups never gave us half the thrill that dancing youngsters inspire us with.

Professional seniors, who have won their spurs in the tedious fray for fame, always seem too big, too tall, or too wide for their stage surroundings, and never remind us of fairies, but rather of humans who would they were fairylike. Whereas, a petite, demure and often shy little person, whose dainty form and fairylike steps suggest the sweetly delicate, silent advent of a flower-fay amongst the ferns and bracken, gives one a real feeling of being in the presence of the "little people."

One goes home with one's head in the air, proud to be allowed to see and know and meet the little fairies and their attendant fairy-mothers and their relations, the elves and gnomes, who accompany them and guard them.

**FAIRIES AND FLOWERS**

There are Spanish dances that are awkward, stiff and unattractive. We saw the absolutely opposite! Also, we saw dances of youthful abandon, graceful and sweet, full of charm and youthful emotion, taking us to the shores of sunny South Pacific Isles; and dances that took us into the Fairyland of our childhood, where butterflies and fairy queens are so hard to tell apart, and where the dulcet tones of fairy lute-strings waft us above the sordid and ordinary and rasping sounds of everyday.

Amongst this harmonic and rainbow-hued scene, we saw wonderful bouquets of beauteous blossoms showered on the principal fairy dancers and the mother fairy. So many were the tokens of loving appreciation that we offered to "loan a hand," and with "the best grace in the world" we helped to "carry on" to the home of the fairies themselves.

**TWO WALKS HOME**

It was late when the dancing in the Fairy Ring was over; later still when we all arrived at the Orchard Home of the fairies, and we were asked to stay for supper. We missed the last car home. A long walk, under other circumstances might have disconcerted us, but not after such a concert.

We had done half of the four miles home when something happened that reminded us of a similar walk of fifty years ago. Briefly, a boy of ten, at school at Hammersmith (1882), was taken by an elder brother in the train to the country for the day, and to the home of the man who constructed the Thames Embankment where there were two very sweet fairies of his own age.

It was a lovely day and evening. We took train, again; but this time only to Notting Hill where the elder brother lived with his army coach. From there, in the now very late and dark hours, a small boy had to walk some four miles, alone, through interminable and unknown streets, back to his school, although the train could have taken him the whole way.

Thereby hangs a tale that shall be told in full one of these fine days, but in another column.

Our united thanks to all the fairies who made two rovers so happy only a few nights ago; we shall never forget them!

Saint Elmo's Fire was the popular name of an appearance sometimes seen, especially in southern climates, during thunderstorms, of a brush or star of light at the tops of masts, spires, or other pointed objects.


**LOGAN & BRYAN**
BROKERS
STOCKS—BONDS—GRAIN, ETC.
Members New York Stock Exchange and Other Leading Exchanges in Canada and United States
PRIVATE WIRES ATLANTIC TO PACIFIC
Connecting With Important Intermediate Points in Both Countries
Canadian Branches: Victoria, Vancouver, Winnipeg, Toronto, Montreal, Quebec
VICTORIA OFFICE: 1124 Government St. Telephone Empire 1161

**A. E. AMES & CO.**
LIMITED
Established 1889
INVESTMENT SECURITIES
Montreal New York Toronto Vancouver London, England
501-515 Belmont House VICTORIA Telephone E 4171

NEW ISSUE:
**DOMINION OF CANADA 4% LOAN**
Price: 98.45 and Accrued Interest. Yielding 4½%
**BURNS & WAINWRIGHT, LTD.**
We Write All Classes of Insurance
415-6-7 Central Bldg. Victoria, B.C. Phones G 8157-8

We Own and Offer—
$5,000, OAK BAY 6%, Due 15th November, 1943
$5,000, OAK BAY 6%, Due 30th November, 1933
Particulars on request.
**Pemberton & Son (Vancouver) Ltd.**
1014 Broad Street Garden 8137

**MORTGAGE BANK OF BOGOTA**
**7% Due 1947**
Partial Interest Payment
**ROBB, ROBERTSON & BIRCH, LTD.**
622 View Street, Central Building HUGH ALLAN, Manager Phone E 9021


## What Today Means to YOU

by MARY BLAKE

**"SCORPIO"**

If November 9 is your birthday, the best hours for you on this date are from 7 a.m. to 8:30 a.m., from 1 p.m. to 8 p.m. and from 6 p.m. to 6 p.m. The danger hours are from 10:30 a.m. to 11:45 a.m. and from 7 p.m. to 8 p.m.

Influences operating on this November 9 would seem to be particularly favorable to the carrying on of any enterprise of a commercial nature. Business activities entailing a quick turnover can most probably be successfully carried out on this day. Away from the office, much gaiety will be in evidence and social gatherings of every sort will flourish.

The child born on this November 9 will have much to overcome in the way of fear. Once he has been taught to stand on his own feet and to stick up for his own rights he will be a splendid little person. The child will be unusually honest and will have a loving nature. His work in school will probably not be outstanding, but he may be counted on to lead an upright and worthy life.

If you were born on November 9, you are probably a very sensitive person, so sensitive, in fact, that at times you feel that it is difficult for you to mingle with groups of people. Seek to overcome this extreme sensitiveness and you will find yourself to be a person with a most buoyant disposition. You have a tendency to criticize adversely and thereby you often lose friends. Work to develop the positive side of your character and you will soon find yourself better able to face and overcome the daily trials that seem to stand in your path.

Often you are too visionary in your thought. You are living in a practical world and your artistic and idealistic nature must be made to conform to the world if you are to have your share of success. You may find it difficult to decide on what is to be your life work, but do not let that trouble you. Do the job well that you have in hand and quite naturally and without any effort on your part you will be led into the proper channels for you to follow.

Born on November 9, you will probably have more than your share of difficulty in adjusting yourself to the demands of married existence. Once, however, you have learned to pull in double harness you will come to be a splendid wife or husband, as the case may be. As a parent you will have no peer.

The hieroglyphic system of writing was believed by the Egyptians to have been invented by the god Thoth, who instructed the inhabitants of the Nile Valley in its use.

## BONERS

are actual humorous ill-bits found in examination papers, essays, etc., by teachers.

The stranger was clothed in some black spectacles

Sinister means a woman who has not married.

The blue heron has a tail, but it must not be talked about. (No tail to speak of.)

A learned man was once let down into the crater of an erupting volcano and he found it much hotter than at the surface.

You can cure skins so the fur can be put on coats, and then you know no germs can give you decease.

To have your photo taken is to have your face put on a film.

A grass widow is a grasshopper that has no husband

A philanthropist is a man who collects stamps.

Being given the Freedom of the City means that if there is one-way traffic down, you may go up it.

A by-law is a law that the police are not keen in carrying out.

The cold at the North Pole is so intense that the largest towns are not inhabited.

TOONERVILLE FOLKS

## POP

*Unlucky Number*

By J. Millar Watt

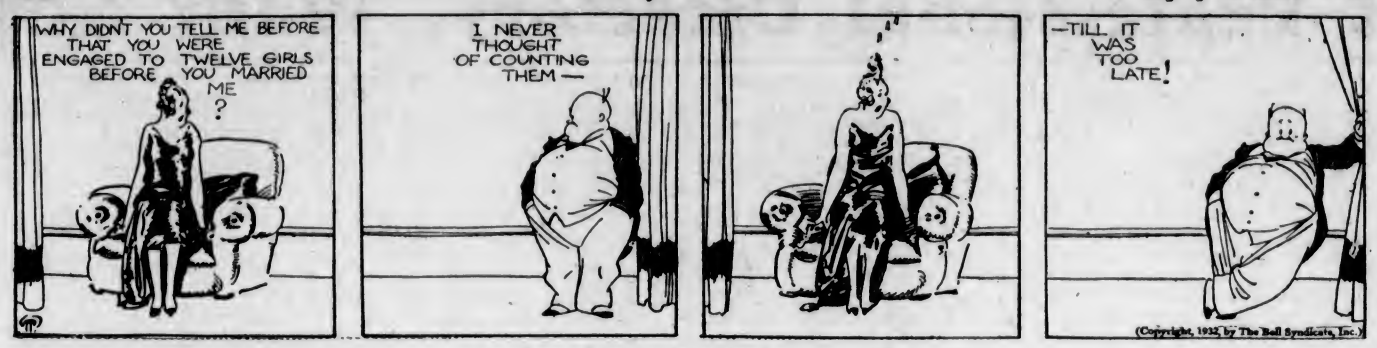


## TILLIE THE TOILER

*Anyhow, It's the Rather Language!*

By Westover

## DIXIE DUGAN

*Too Much Laughter*

By J. P. McEvoy and J. H. Striebel

## POLLY AND HER PALS

*Their Sunken Treasure*

By Cliff Sterrett

## S'MATTER POP

*The Trouble Faces Cause*

By C. M Payne

## KRAZY KAT

By Herriman

## FANCIFUL FABLES

THE DOT CARTOONIST, BY GEORGE BELL

Several things told Nellie that a circus was in town. First, she heard the band; next, she saw about seventy boys carrying water for the first time in their lives. Now she knows for sure there is a circus, for she sees the . . . (Kindly draw straight lines between the numbers.)

## *When to Be Nonchalant*

When the wife decides to make up with you and permits you to take her out to dinner the night of the big stag smoker.

Copyright, 1932, by Central Press Association, Inc.

# Your Health and Your Weight

### WHY FASTING CAN BE DONE SAFELY

By JAS. W. BARTON, M.D.

I often think that a great many of the little ailments with which we suffer, particularly "indigestion" and that feeling of "stuffiness" or heaviness, would leave us if we were to skip one, two, three, four, five, or even six meals, being content to drink just a little water occasionally. And what a wonderful effect this fasting—doing without a few meals—would have on our overweight friends.

There isn't any question but that if the overweight individual in good average health, free from heart and kidney trouble, were to omit food entirely at least one whole day each week, there would be just that much weight lost each week. As you know the average individual takes in about five or six pounds of food each day, a large portion of which is, of course, only water.

The average income of food daily is: Dry food, one pound; water as drink and combined with food, five pounds, and oxygen absorbed by the lungs about one and one-half pounds.

The expenditure of the body daily is: From the lungs, two and one-half pounds; from the skin, one and one-half pounds; from the kidneys, three pounds, and from large intestine, one-half pound.

The body is often compared to a machine or boiler, but a boiler can only work if food is always supplied. The body, however, can live on itself for a considerable time and that is the reason that you and I can do without a few meals without danger.

For years it has been known that the fat that is stored in the body can be used as fuel if no food is eaten. Thus by doing without food for a day each week some of this fat will be used to carry on the work of the body, and the individual loses just that much weight.

Then it was found that glycogen—sugar—which is stored in the liver and also in the muscles, could be used to keep up the body's activities, even if no food were eaten. This is just another one of Nature's helpful acts, a part of the friendly force behind mankind.

Another most important truth has been learned, a truth that will interest all those who are overweight. It was naturally thought that if no food were eaten the muscles would tire very rapidly, that fatigue would come on in a very short time.

Dr. C. E. Leese, Dr. H. M. Hines and Dr. J. P. Jordan, Iowa City, made a series of experiments on the effects of fasting—doing without food—on the muscles.

They stimulated the calf muscle and studied the number of stimuli required to produce fatigue or tiredness, and the amount of work done by the muscle before it became fatigued.

The results show that doing without food for periods of from one to six days did not affect either the rate of fatigue or the total amount of work done by the muscle.

Just think what that means to those who find it necessary to fast for a day or two, and particularly to the overweight individual who goes on a fast of one day a week for weeks or months.

Although there may be a feeling of weakness, part of this is due to the thought of not getting the usual meals, and not from any real danger of collapse.

Of course no one should undertake even the one-day fast without consulting the family doctor. There may be reasons why a complete fast may be unsafe, and a little protein—meat or eggs—must be eaten daily in addition to drinking a little water or a little sugar and water.

However, it is of interest to those who feel skipping a meal or skipping meals for an entire day is a very serious matter, to learn that Nature keeps the muscles strong and able to withstand fatigue for such a long time even without food.

For the overweight healthy individual it means that doing without food for a day a week, or even more, may be done without danger of collapse.

Nature is always just a little ahead of all our needs.

### BOTH MISSING SOMETHING

The car had knocked a man down and had gone over his foot. The victim was loudly demanding compensation.

"Good heavens!" gasped the astounded motorist. "One thousand dollars for a damaged foot! My dear man, I'm not a millionaire."

"Perhaps you ain't," was the terse reply. "And I ain't no centipede, either."

SAVE WRIGLEY 5c WRAPPERS—Write for PREMIUM GIFT CATALOGUE.

# Business and Professional Directory, Want Ads

The Daily Colonist

**RATES FOR CLASSIFIED OR WANT ADVERTISEMENTS**

One and one-half cents a word each insertion; nine cents a word a week, with a minimum of ten words; cash with order. No advertisement accepted for less than twenty-five cents.

Death and Funeral Notices, $1.50 first insertion; $1.00 for each additional insertion. Marriages, Cards of Thanks and In Memoriam Notices, $1.50 per insertion.

Birth Notices, $1.00 per insertion.

Business or Professional Cards of two lines or under, $2.50 per month. Additional space at $1.25 per line per month.

Advertisers who desire may have replies addressed to a box at The Colonist and forwarded to their private address. A charge of ten cents is made for mailing replies. In this case add three words ("Box....Colonist") to the count for the number of words.

Any claim for rebate on account of errors or omissions must be made within thirty days from the date of the same, otherwise the claim will not be allowed.

The Colonist service is available every day from 8 a.m. to 10 p.m., excepting Sunday. Just call E mpire 4114.

Out-of-town readers of our advertisements ask advertisers to give address as well as phone numbers, as it is not always possible to communicate through the phone.

To insure insertion Classified Ads should reach The Colonist before 10 p.m. on the day previous to publication.

Classified Ads for The Sunday Colonist will be accepted up to 10 p.m. on Saturdays.

The Colonist will not be responsible for more than one incorrect insertion of any advertisement ordered for more than one issue.

**CLASSIFICATIONS**


| | |
|---|---|
| Acreage for Rent | 83 |
| Acreage for Sale | 82 |
| Acreage Wanted | 84 |
| Autos for Hire | 66 |
| Automobiles | 65 |
| Births | 1 |
| Bicycles and Motorcycles | 40K |
| Boats and Launches | 70 |
| Building Material | 40A |
| Business Directory | 71 |
| Business Opportunities | 69 |
| Cards of Thanks | 4 |
| Church Notices | 9 |
| Clothing, Furs, Shoes, Etc. | 40B |
| Coming Events | 10 |
| Dancing | 25 |
| Deaths | 2 |
| Dressmaking | 28 |
| Educational | 23 |
| Farms for Rent | 86 |
| Farms for Sale | 85 |
| Farms Wanted | 87 |
| Flats and Apartments to Rent | 53 |
| Flats and Apartments Wanted | 54 |
| For Sale—Miscellaneous | 40 |
| Furniture | 40D |
| Fuel | 40C |
| Funeral Directors | 6 |
| Furnished Houses for Rent | 55A |
| Furnished Rooms for Rent | 49A |
| Furnished Rooms Wanted | 50A |
| Hairdressers and Beauty Specialists | 21A |
| Halls to Rent | 35 |
| Hotels | 42 |
| Housekeeping Rooms to Rent | 51 |
| Housekeeping Rooms Wanted | 52 |
| Houses for Sale | 78 |
| In Memoriam | 5 |
| Lodges and Societies | 33 |
| Lost and Found | 29 |
| Machinery | 64 |
| Market Specials | 35 |
| Marriages | 3 |
| Maternity and Convalescent Homes | 62 |
| Miscellaneous | 37 |
| Money to Loan | 31 |
| Monuments, Works | 8 |
| Music | 24 |
| Musical Instruments | 40E |
| Nursery Stock, Plants, Etc. | 40H |
| Personal | 21 |
| Professional Directory | 72 |
| Property for Sale | 80 |
| Property Wanted | 81 |
| Poultry and Livestock | 63 |
| Radio | 40F |
| Room and Board | 47 |
| Room and Board Wanted | 48 |
| Situations Wanted—Female | 18 |
| Situations Wanted—Male | 17 |
| Stoves, Ranges, Furnaces | 40L |
| Summer Resorts | 61 |
| Teachers Wanted | 15 |
| Timber | 30 |
| To Exchange—Real Estate | 76 |
| To Rent—Miscellaneous | 38 |
| Unfurnished Houses to Rent | 55B |
| Unfurnished Rooms Wanted | 50B |
| Wanted—Female Help | 14 |
| Wanted—Male Help | 13 |
| Wanted—Miscellaneous | 41 |
| Wanted to Borrow | 32 |
| Wanted to Rent—Houses, Furnished | 57A |
| Wanted to Rent—Houses, Unfurnished | 57B |
| Will Trade | 22 |
| Wanted to Rent—Miscellaneous | 39 |
| Wood | 71 |


## 1 BIRTHS

BOLDING—At Mrs. Bass's Nursing Home, Prior Street, on November 6, to Mr. and Mrs. W. L. N. Bolding, 3901 Saanich Road, a son.

## 2 DEATHS

POOLEY—On Tuesday, November 8, 1932, Charlotte Alberta L. P. Pooley, only surviving daughter of the late John Pooley, Fleet Paymaster, R.N.

Services at St. Barnabas' Church on Thursday, November 10, Holy Communion at 8 a.m. and Mass and Requiem at 10:30 a.m. Interment at Royal Oak Burial Park immediately thereafter.

(Halifax, N.S., papers please copy.)

PHIPPS—The funeral of the late Mrs. Jessie Margaret Phipps, whose death occurred on November 8, took place yesterday afternoon at 2:30 from the Thomson Funeral Home. Many friends attended and the casket was covered with beautiful floral tributes. Rev. A. deB. Owen officiated and during the service the following hymns were sung, "Abide With Me" and "Jesus, Lover of My Soul." The pallbearers were Joseph Day, Jack Cox, John Day, Jr., and John Day, Sr. Interment was made in the Royal Oak Burial Park.

YOUNG—The death occurred suddenly in Vancouver on Sunday, November 6, of John Davis Young, aged fifty-nine years, a native of England and a resident of British Columbia for the past five years, formerly a resident of Manitoba. The late Mr. Young is survived by one sister, Mrs. Beatrice Collington, of Victoria; two nephews and one niece.

Funeral services will be held from the Thomson Funeral Home on Thursday afternoon at 2.30, Rev. Atcheson-Lyle, of Christ Church Cathedral, will officiate. Interment will be made in the Royal Oak Burial Park.

WHITING—On Tuesday, November 8, there passed away at the family residence, 471 Foster Street, Frank Philip Whiting, aged sixty years; born in Bournemouth, Hampshire, England, and a resident of Esquimalt for the past sixteen years. There survive his widow and one son, Frank Thomas Whiting, at home; two brothers and two sisters in the United States and one sister in England.

The funeral will take place on Thursday, November 10, at 2 o'clock, from the Sands Mortuary, Ltd., Chapel, and the remains will be laid at rest in Royal Oak Burial Park.

KIRBY—Henry Willoughby Kirby passed away on November 7 at the residence of his only son, John H. Kirby, of Mount View Avenue, Colwood. The late Mr. Kirby was in his seventy-eighth year and was born at Caldicote, Rutland, England. He came to Victoria twenty years ago and worked for many years for the Oak Bay Municipality. He leaves to mourn his loss his son and daughter-in-law, Mr. and Mrs. J. H. Kirby, with whom he resided for the past six years, and also four grandchildren, Mrs. C. B. McIntosh, Mr. Bernard, Jack and Tom Kirby, of 1567 Yale Street, Oak Bay.

The remains rest at Hayward's B.C. Funeral Chapel, where the funeral service will be conducted at 2 o'clock on Thursday, November 10, Rev. Mr. Payne officiating. Interment will be made at Colwood Cemetery. (No flowers, by request.)

WRIGHT—On Saturday, at 10.30 a.m., at the home of her daughter, Mrs. J. H. Mullard, 121 Robertson Street, Victoria, Mrs. Elizabeth L. Wright, aged seventy-two years. The late Mrs. Wright was born in Port Hope, Ontario, and lived at Boissevain, Manitoba, for some years before the family moved to Victoria in 1912, where she had since resided. Her husband predeceased her in 1920, and one son, Fred, was killed in action in 1918. Two daughters and one son survive, Miss Florence L. Wright, of Tokio, Japan, Mrs. J. H. Mullard, with whom she resided, and James Vernon, of Ottawa.

The remains rest at Hayward's B.C. Funeral Chapel, where the funeral service will be conducted by Rev. Robert Connell today (Wednesday, November 9), at 4:00. Following the service the remains will be sent to Vancouver for cremation. (No flowers, by request.)

## 5 IN MEMORIAM

WATSON—In sacred and loving memory of our darling little daughter, Mary Lillian, who passed away at St. Joseph's Hospital, November 9, 1926, aged two years and two months. Sadly missed by Daddie, Mummie and Arthur.

She was only a little white rosebud,
A sweet little flower from birth.
God took her home to Heaven
Before she was soiled on earth.

## 6 FUNERAL DIRECTORS

McCALL BROTHERS
"The Floral Funeral Home"
Johnson and Vancouver Streets
Phone G arden 2012

HAYWARD'S B.C. FUNERAL CO., LTD
Established 1867
734 Broughton Street, Victoria, B.C.
Phones: E mpire 3614, G arden 7679
G arden 7682, E mpire 4065

Phone G 5512 Day or Night
An Establishment Founded on Service
Growing by Reputation
Every Modern Facility New Motor Equipment
S. J. CURRY & Son
Funeral Directors

SANDS MORTUARY
DISTINCTIVE FUNERAL SERVICE
Office and Chapel, 1512 Quadra Street
Phones: E 7511, G 3530

THOMSON FUNERAL HOME
1625 Quadra Street
Phone G arden 2612 Night and Day

## 7 FLOWERS

BALLANTYNE BROS., LIMITED
645 Fort Street Phone G 2421
CUT FLOWERS AND DESIGNS
We Telegraph Flowers

BROWN'S VICTORIA NURSERIES, 618 View. Design work executed lowest prices We grow our flowers. G 6612, G 2521

WOOD'S FLOWER SHOP, 1605 Douglas—Cut flowers and designs. Phone G arden 4014.

## 8 MONUMENTAL WORKS

STEWART MONUMENTAL WORKS, LTD Take No. 6 or 7 street car to works 1401 May Street. Phone G arden 3452

## 10 COMING EVENTS

BURNSIDE BOWLING CLUB DANCE AT Hampton Hall on Friday, November 11, 8 to 1. Good music. Refreshments. Admission 35c.

BARTON'S HEALTH LECTURES EVERY Wednesday, 3 p.m., Campbell Bldg. Consultation. E 2013.

BRITANNIA BRANCH, CANADIAN Legion, B.E.S.L. "In Remembrance" Concert at the Shrine Auditorium, November 10, 8:30. Tickets, $1, 50c and 25c. On sale at Fletcher Bros. and branch office.

PARTNER WHIST EVERY WEDNESDAY, 8.45 p.m., Burns' Hall, 1406 Douglas Street. Usual good prizes.

PARTNER 500, ST. ANDREW'S AND Caledonian Society, every Wednesday, 1220 Government St., 8:30. Good prizes. Admission 25c.

ROYAL OAK BASKETBALL DANCE, Wednesday, Nov. 9. Admission 25c.

500 PROGRESSIVE TONIGHT, WEDnesday, 8:30, Hatt's Hall, 1414 Douglas Street. Good prizes. Everyone welcome. Admission 25c.

## 13 WANTED—MALE HELP

CANVASSERS WANTED TO SELL DIGGON'S personal Christmas cards. Liberal commission. Apply Diggon's, Limited, 1210 Government Street, mornings, between 9 and 10.

EARN UPWARDS OF $25 WEEKLY growing mushrooms for us, all Fall and Winter, in cellars or outbuildings. Begin now. Illustrated booklet free. Established twenty-five years. Canadian Mushroom Co., Dept. BP, Toronto 10.

EARN BIG MONEY GROWING MUSHrooms for us; experience not necessary. For free information write Dominion Mushroom Growers, 8696 39th St., Edmonton, Alta. If you have a good space for growing mushrooms and are really interested, send 25c for information regarding our free spawn offer to reliable parties.

JOHN WOOD—VOCATIONAL ADVISER International Correspondence Schools: Canadian, Ltd Phone G 0075 709 Yates St

YOUNG MAN WITH SOME HOSPITAL experience, also familiar with general house. Apply, stating references and age, Box 1576, Colonist.

### 13A SALESMEN AND AGENTS

MAKE $5.00 A DAY OR MORE SELLING Guild Christmas Greetings—forty new, exclusive, personal designs. Nothing like them elsewhere. No experience necessary. Album lent free. ALL OUR CARDS ARE MADE IN VICTORIA. Call immediately and see Mr. H. S. Shaw, B.C. Guild, 2657 Douglas Street.

SALESMAN WANTED FOR FAST SELLing line. For further particulars apply West Distributing Co., 102 Adams Bldg., Edmonton, Alberta.

## 14 WANTED—FEMALE HELP

COMPETENT GENERAL HOUSEMAID; experienced with children. Full particulars Box 1555, Colonist.

NOTICE — MARCELS, 35C; FINGER waves, 35c; haircut, 25c. Note—Suite 114, Woolworth Building (not Chatton Beauty Salon).

THOROUGHLY EXPERIENCED GLOVE fitter. State age, references and length of experience. Box 1561, Colonist.

## 16 AGENTS WANTED

MAGAZINE SUBSCRIPTION AGENTS and agencies, write for line paying high commissions and special offers, all free. Exclusive territory to organizers with crews. Write full details of experience for full information. Earle Steele, Kingston, Jamaica, B.W.I.

WE ARE OPEN TO APPOINT SOLE distributor in this territory for sale of "EASI-GLOSS," the wonderful new floor wax. Comes up to a beautiful lustre as applied, no subsequent polishing Canada Wax Company, 93 King St. East, Toronto, Ontario

## 17 SITUATIONS WANTED—MALE

A. J. GREGG — HOUSE WINDOWS cleaned, outside, 6c each. G 5023

AS MANSERVANT IN GENTLEMAN'S house, or waiter in hotel or cafe; English; good references. Box 1556, Colonist.

I NEED WORK—ANYTHING IN BUILDing, carpentering, repairs, shingling, at prices you can afford to pay. E 8776.

RELIABLE YOUNG JAPANESE BOY wants housework. Japanese Mission, G arden 3538.

YOUNG MAN, NINETEEN, DESIRES work, any kind. Can handle tools, repairs, painting. Phone E 7537.

### 17A PAINTERS AND DECORATORS

PAPERHANGING, PAINTING, KALSOmining work wanted. Phone G 6827.

PAINTING AND PAPERHANGING LOW prices Work guaranteed E 4312

ROOMS KALSOMINED FROM $4. WALL papering, house rprs., alteratns. E 0918

### 17C CARPENTERS AND CONTRACTORS

ARE YOU INTENDING TO BUILD, REmodel, repair? Costs are lower than ever. Phone for estimate on anything in building trade, painting or decorating C. E. Ball & Co. E 4511

ALTERATIONS, HOUSE RAISING, foundations, roofs repaired. Estimates given G 7662, G 2256 O'Regan

CEMENT WALLS, FLOORS, SEWERS, hauling Briar & Fryer. E 4635, E 9239

SAVE MONEY—CALL GEORGE COOPER. Phone E 0852, after 9 a.m. Jobbing carpenter and joiner.

BUILD YOUR HOME NOW

SUPERIOR TYPE HOMES, LARGE OR SMALL, built in Oak Bay, on terms. Alterations Made and Old Houses Modernized

W. E. TAPLEY
Builder and Contractor
2138 Central Avenue, Oak Bay
Terms on Application Phone E 3422

### 17E GARDENERS

PRUNING, BORDERS PLANTED, SPRAYing. Charges reasonable. Satisfaction guaranteed. E 6829.

### PLUMBING

FOXGORD, THE PLUMBER, IS NOW located at 1808 Gladstone. Phone.

### WEATHERSTRIPS

PEACE METAL WEATHERSTRIPS, INstalled by B. T. Leigh. E 9685.

## 18 SITUATIONS WANTED—FEMALE

CAPABLE COMPETENT CANADIAN GIRL desires post as housekeeper or ladies' help, city or country. At liberty now. Reply Box 1550, Colonist.

CHAUFFEUSE COMPANION; ENGLISH girl, free end of October; experienced driver, plain cooking; also trained gardening, dairy work, poultry. Good references. Box 936, Colonist.

EXPERT COOK OR WAITRESS, BY hour or day; 10 years' experience G 8271.

MIDDLE-AGED WIDOW WANTS HOUSEkeeping; widower, bachelor, business couple; good cook; full charge. Phone E 6119.

STENOGRAPHER WISHES POSITION with small salary, to gain experience. Box 1392, Colonist.

TYPEWRITING, BOOKKEEPING, DONE by the hour; have own typewriter. E 8050.

WANTED—HOUSEWORK, DAY, HOUR; reliable, good cook; 25c. Room 7, E 2614.

WIDOW WANTS POSITION AS COMpanion or housekeeper; thoroughly reliable. Phone E mpire 6937.

YOUNG LADY URGENTLY DESIRES day work, any kind; capable. G 2646.

YOUNG WOMAN WANTS POSITION AS house-parlormaid, housemaid or housekeeper. Phone mornings. E 1559.

## 21 PERSONAL

AT LITCHFIELD'S—"THE BOOK" BY W. H. (Coin) Harvey, 25c. Money; World Depression; the Remedy.

A PSYCHIC MESSAGE MEETING, TUESdays, Thursdays, 7:30 610 Cook.

ALL ABOUT YOURSELF. MME. MOBIUS, expert reader, solves your problems. Free typed sketch of yourself with special 25c reading. Balmoral Hotel, Suite 18.

A TURKISH BATH TAKEN WEEKLY prevents accumulation of poisons in the system. E. Van Becker, Metropolitan Building, opposite Postoffice, E 7635.

A GOOD NAME IS BETTER THAN riches. Ask anyone wearing glasses made by Joseph Rose, Opt. D., and he has made over sixteen thousand in Victoria, if they are satisfied, then come and be satisfied also. Joseph Rose, Opt. D., Registered Graduate Optometrist, 1013 Government Street, phone E 6014.

A MENTAL AGE—YET THROUGH DEstructive thinking, bad habits, dwelling with low thought elements, great institutions have been overfilled with able-bodied people. Rise, man, rise, and lead a life that is free from lower strife—eat our coarse whole wheat bread (free from molasses, sugar or white flour), and build a healthy body and a sound mind. Many do—are you benefiting through buying our quality foods? They are—good. Golden Loaf Bakery, 711 Fort Street.

Don't Delay in Ordering
Your Personal
CHRISTMAS AND NEW YEAR GREETING CARDS
Let us print yours in the most correct and pleasing style. Many designs and varieties to choose from.
THE COLONIST
Engraving, Lithographing, Bookbinding
1211 Broad Street

CHOKERS, FURS, REMODELED; MODerate charge Phone G arden 2852

ECZEMA, PILES, ITCH, PSORIASIS, impetigo, ulcerated legs, catarrh, asthma. Try George Lee's Old Chinese Remedy 1501 Government Street.

FREE COLORING LESSONS, WITH complete set of colors, only $3.00. J. Sommer & Sons, 1012 Government.

I WILL BOARD CHILD IN MY OWN home. Phone E 6757.

KERSHAW'S LOGANBERRY JUICE—Best for punches, mincemeat, cakes.

MADAME SIBYL, EXPERIENCED TEAcup and card reader, available parties. G 0123.

PIMPLES, BOILS, ULCERS, ECZEMA, use Barksine. Phone E mpire 2379.

SAANICH HEALTH CENTRE NURSING and Convalescent Home, Royal Oak, B.C. Rates $1.00 to $3.00 per day. Write or phone G 4379.

TURKISH BATHS
Swedish Massage
MASSEUR HARRY LOWENBORG
Bank of Toronto Building, Suite 403-404
Formerly of Harrison Hot Springs and the Crystal Garden
Phone G 1744 for Appointment

### 21A HAIRDRESSERS AND BEAUTY SPECIALISTS

A PERMANENT WAVE OF DISTINCtion, complete, $5; no extra charges, and the ends are curly. Bert Waude Hairdressing, 709 Fort Street. E 4023.

HAIRDRESSING IN YOUR HOME, EXperienced operator E mpire 7902

HARPER METHOD SHOP, 1207 DOUGlas Street. E 4926. Special reduced rates in hairdressing, between 9 and 10 each morning, without appointment.

MARCELENE PERMANENT AT BURNside Hairdressers. E 3915. 310 Burnside.

W. P. OR MARCEL WAVES, SHAMPOO and haircut, $1.00. Special permanents. Marie Frankling, 725½ Fort. E 3234.

$2.25 — STEAM OIL OR ALVETTA Perm. Guar. G 7443. La France Hairdressing, Esquimalt.

## 22 WILL TRADE

HIGH-CLASS BANJO, IN EXCHANGE for second-hand Ford coupe or sedan. E 4411.

MAHOGANY CASE PIANO, IN FINE condition. Exchange for car, no junk. Particulars to Box 1525, Colonist.

## 23 EDUCATIONAL

AT VICTORIA COACHING COLLEGE, 1106 Broad St. G. A. Lundie, M.A., and C. Brousson, B.Sc. Phone E 0720.

CIVIL SERVICE EXAMINATION FOR junior clerks up till 29th. Low fees for full course. Evening classes. New Collegiate School, E 2616.

LADY GIVES LESSONS IN MATHEmatics, any stage. Phone G 9925

MACMILLAN SHORTHAND SCHOOL, 1011 Government. Business subjects Civil Service. G 4941. E. A. MacMillan

NEW ERA BUSINESS SCHOOL, 502 Central Bldg. Commercial subjects Day and evening classes. Phone G 5025

PRIVATE TUITION, MATHEMATICS A specialty. A. D. Muskett. Phone E 6181.

SPEEDWRITING — LEARN THIS POPUlar system of shorthand, easy home study course in six to eight weeks. Saves time and money. Phone G 3585.

THE ROYAL BUSINESS COLLEGE, 1006 Government Street. G 6016. Miss E. W. Bayer, Prin.

VICTORIA SCHOOL OF EXPRESSION
MRS. WILFRID ORD, P.T.C.L., M.R.S.T.
1068 Cook Street, phone G 5525

## 24 MUSIC

ITALIAN SCHOOL, STAGE DANCING, mandolin, guitar, banjo, 617 Fort, E 2583. E 5352.

PERCY SCOTT—MANDOLIN, MANDOLA, mando-'cello, guitar, banjo. Teachers' diploma. 1850 Oak Bay Avenue. E 2634

SEMPLE STUDIOS, VIOLIN AND PIANO; City Studio, E 3611; Oak Bay Studio, G 7785.

### 24A PIANO

NELL B. OGIER, L.R.A.M., A.R.C.M., teacher of pianoforte. E 4324 between 8.30-11:30 a.m. 1171 Newport Ave.

## 25 DANCING

CARISIMA SCHOOL OF DANCING. Phone G 6857. 1816 Brighton Ave.

EXPERT TEACHERS OF BALLROOM dancing at Betty White's Studio. E 8313.

## 28 DRESSMAKING

COMPETENT DRESSMAKER, LONDON experience. E mpire 7434.

**Double Service in Want Ads**

You can telephone your answers as well as your classified advertisements to The Colonist. Readers are often interested in Want Advertisements that do not carry the names or addresses of advertisers, but a Colonist box number. For the accommodation of those readers who find it inconvenient to write an answer, and to serve the advertiser better, we will take replies to Box Numbers over the telephone.

The Colonist service is available from 8 a.m. to 10 p.m., excepting Sundays. Phone E mpire 4114.

## 29 LOST AND FOUND

FOUND—GENT'S CYCLE. OWNER CAN have same by identification and paying for expenses. Phone Cobble Hill 43X2.

LOST—TUESDAY NOON, QUANTITY OF postage stamps. Reward. Phone G 7184.

LOST FROM FOUL BAY, POINTER puppy, wearing blue collar. Phone E 7956.

LOST—BROWN FELT HAT (LADY'S), Monday evening. Finder please phone E 3311 after 1 p.m. Reward.

LOST — LADY'S SCARF, ON HIGH School grounds or in Fernwood district. Kindly phone E 5425.

LOST — FEMALE POLICE DOG, SIX months old. Anybody found harboring this dog will be prosecuted. Reward for return. Answers to name "Fraulin." Phone G 5057.

## 32 WANTED TO BORROW

BUSINESS LOAN OF $1,000 REQUIRED. Will pay percentage of profits, which should net you 10 per cent monthly or better. Reasonable security. Box 1459, Colonist.

## 37 MISCELLANEOUS

ALL YOUR TRASH WILL BRING YOU cash, such as rags, bottles, also tools, stoves, furniture or anything else. We call anywhere and pay best prices. Phone G arden 4752

SAWS, ALL KINDS, FILED, SET, gummed, etc. Phone W. Emery, 1567 Gladstone Avenue.

## 38 TO RENT—MISCELLANEOUS

MASON & RISCH PIANO FOR RENT. G 3021.

## 40 FOR SALE—MISCELLANEOUS

### 40A BUILDING MATERIALS

CLEAR SPRUCE AND CEDAR. LOW prices. Dalziel Box Co. G 1422.

LUMBER FOR EVERY PURPOSE — Large stocks; lowest prices. Wood-grained Gyproc, etc. The Moore-Whittington Lumber Co., Ltd., G 3211 or E 2911.

NOW IS THE TIME TO DO YOUR REPAIRS OR ALTERATIONS. Take advantage of our present low prices.
G 7131. Free Estimates.
CANADIAN PUGET SOUND LUMBER & TIMBER COMPANY

SAANICH LUMBER YARD
Phone G 3061
Culduthel St., One Block W. Douglas St
Cheap Short Lengths for Garages, Etc.
Open Saturday Afternoons

TAKE ADVANTAGE NOW OF THE low prices on lumber and do your repair jobs. We have odd lots of short lengths that can be used for these jobs at a saving to you.
Why not call and see for yourself?
SIDNEY LUMBER CO., LTD.
Phone G 2515 2116 Gov't St.

### 40B CLOTHING, FURS, SHOES, ETC.

A LADY'S MUSKRAT COAT WITH "Johnny" collar. Length, 40 inches. In perfect condition (practically as good as new). Cost $175. Price for cash, $70. Can be seen at Foster's Fur Store.

FOR SALE — GENTLEMAN'S DRESS suit, size 36, new. Phone E 1563.

### 40D FURNITURE

AT 463 QUEBEC STREET—HOUSE TO let. Furniture, heaters for sale.

BEDROOM SUITE — WALNUT STEEL bed, new spring and mattress, dresser, chiffonier, princess vanity and bench, $67.50.

WILLOWS, PLOWMAN
"Better Class" Used Furniture
705 Johnson Phone G 4424

SELLING OUT—EVERYTHING TO GO, regardless of cost. Furniture, silver, Sheffield plate; bed jackets, $2. The Antiquary, 921 Fort Street. E 0642.

WICKER SUITE, CHAIRS AND TABLE; dressers, vanity mirrors, carpet, brass bed, cut glass. E 6256.

### 40E MUSICAL INSTRUMENTS

A SNAP — NEW GUITAR CASE, $4 95 Phone E 9295

FLETCHER BROS. WILL BUY YOUR piano for cash. Phone G arden 7146.

FOR SALE — UKULELE, CHEAP; ALmost new. Box 1393, Colonist.

ONE NEWCOMBE PIANO, FULLY GUARanteed, good condition; special, $120. Easy terms. Hudson's Bay Company.

WEBER PLAYER PIANO, MAHOGANY case, with rolls. Good order. E 5256.

$285 FOR A GENUINE HEINTZMAN & Co. player piano that originally cost $1,250. Twenty-five music rolls included. Sensational value. Easy terms. Fletcher Bros., 1110 Douglas Street.

### 40F RADIO

CASH FOR YOUR RADIO—WE WILL buy your radio or sell it for you. Young's, 616 Yates. E 0741.

ELECTRIC CONSOLE MODEL RADIO, 1932, only $57.50. Box 324, Colonist.

ELECTRIC RADIOS FOR HIRE BY THE week or month 561 Johnson St G 4722

MARCONI CONSOLE 6-TUBE SUPERheterodyne with automatic volume control; bargain $89 50. Terms. Fletcher Bros., 1110 Douglas Street.

NEW WESTINGHOUSE COLUMNAIRE 6-tube superhet, with $22.50 clock, only $69.75. They are selling fast—there is a reason. Beautiful new console model radios, $109.50: fully guaranteed. A licence goes with each radio. $40 to $75 allowed on your old battery set or gramophone Used electric radios at $20.00, $22.50, $27.50 and $32.50. Jacob Aaronson, 561 Johnson Street. G 4722. Opposite Red Cross Workshop. Your tubes tested free on the most modern tube-testing machine.

RADIO BARGAINS — 5-TUBE, $49.50; 7-tube, $59.50; 6-tube, $69.60; 8-tube superhet, $89 50; 9-tube Atwater Kent, $99.50; all consoles; all new radios. Used Victor 8-tube, table model, $29.50. H. D. Mainwaring & Co., 615 Fort Street. Phone G 7821.

1932 MAJESTIC 9-TUBE SUPERheterodyne, all tubes guaranteed till August, 1933. Regular $137; sale $68. Easy terms. Hudson's Bay Company.

### 40G OFFICE AND STORE EQUIPMENT

DOUBLE TYPEWRITER DESK, CHEAP. E 8258

### 40H NURSERY STOCK, PLANTS, ETC.

WHITE CARROTS, 50C PER HUNDRED; Swede turnips and red table carrots, 75c per hundred. A. Rolandt, Keating Crossroad.

### 40K BICYCLES AND MOTORCYCLES

BICYCLES FROM $12 50 TO $32.50. NEW C.C.M. and English, $29. Expert bicycle repairing; work guaranteed. Victory Cycle Works, 581 Johnson St. G 4722.

BOY'S BICYCLE, GOOD RUNNING order. Bargain, $12. G 3774.

GIVE A BICYCLE FOR CHRISTMAS—Bicycles are low in price and every child loves to ride. Select yours now and pay a small deposit. We also have used machines at reasonable prices. Robinson's, 1220 Broad Street, opposite Colonist.

NEW WHEEL FOR SALE, $28.50. CAN be seen at 408 Dallas Road, between 9 a.m. and 6:30 p.m.

## 40 FOR SALE—MISCELLANEOUS (Continued)

### 40L STOVES AND RANGES

FURNACES, ALL CAST, FAWCETT'S pipeless, installed complete, special $78.00. B.C. Hardware, 718 Fort.

"HOME COMFORT" RANGE — THORoughly reconditioned and good for years of service; six-hole size; no waterfront; $25.50. Hatt's Hardware, 1418 Douglas Street.

SMALL 6-HOLE RANGE WITH WARMing closet and steel top, $30. Carter's Stove Store, 822 Fort St. E 3511.

SMALL BRICK-LINED QUEBEC HEATer, new floor board and pipes, $12.50; also firebasket, $4.00. Phone G 4581. 1717 Lee Avenue.

SALE BY OWNER, FOUR-HOLE FAWcett range, only used few months, good condition; half price for cash. Can be seen at B.C. Hardware, 718 Fort Street, G 1021.

SPECIAL SALE ON ALL GAS STOVES. 861 Fort St.

### 40X MISCELLANEOUS

AN ATTRACTIVE LABEL IS A SILENT salesman, and will repay you many times on the money invested. Let us show you samples of our work

We can design one suitable for your goods which will create a bigger demand for more business.

THE COLONIST
1211 Broad Street Phone G 5241

A MULTIGRAPH MACHINE, IN FIRST-class condition (produces letters and circulars exactly like typewriting, by ribbon process). Price, for cash, $100.00. Apply Suite 1, 604 Fort Street, or Postoffice Box 674, Victoria, B.C.

ANTIQUES, FURS, OLD CHINA, RUGS, Sheffield plate, etc. Phone E 1838.

A NICE GRILLED KIPPER SERVED ON toast for breakfast is most appetizing. New kippers, 2 lbs. for 25c, at Askey's Fish Market, 624 Yates Street. Phone G 7101.

A FRESH SUPPLY OF CRABS, SHRIMPS and oysters daily. J. Bourke, Fish Market, phone E 6041, 532 Yates Street.

APPLES, GOOD WINTER, 75C DELIVered. Dahlias, now 10c whole root (worth $2.50). 296 Burnside, E 0437.

BEATTY COPPER TUB WASHER, SNAP FOR $45. PHONE G 7511.

BLACK SOIL, CLAY, ROCKS, GRAVEL, cinders, manure, $2.00 load, delivered. G 5564.

BLACK SOIL, ROCK, GRAVEL, CINders for sale, delivered. E 6461.

CATHOLIC ENCYCLOPEDIA, IN EXCELlent condition. E 6358.

CHRISTMAS CARDS
NEW YEAR GREETINGS
Keep in touch with your friends by sending them one of our
PERSONAL GREETING CARDS
Many designs and varieties to choose from at the lowest prices in years.
Come In and Look Them Over
THE COLONIST
Printing, Engraving, Lithographing, Bookbinding
1211 Broad Street

COMPASSES, 50C; SPLIT BAMBOO fishing rods, $1.75; mandolin, $6 75; violin and bow, $8.75; leather valises, $3 75; field glasses, $6.75; prismatic glasses, 6-power, $17.50; Sonora console radio, $40; Northern Electric console radio, $52 50; gramophone records, 10c; car spotlights, $1.50; 201A tubes, 50c; bicycle tires, new Dunlop, $1 25; boys' and girls' bicycles, $12.50; five-tube battery set, $6 95; late style spectacles to fit any sight, $2 75 Jacob Aaronson's New and Second-Hand Store, 561 Johnson Street. G 4722. Opposite Red Cross Workshop.

DOUBLE LOADS CINDERS, $3. ROCK, black soil, delivered. G 3466.

FINEST BLACK SOIL; ROCK FOR ROCK garden and terraces; manure. E 3977.

FRESH JAMAICA COFFEE, 35C LB; India tea, 34c lb Cairo Coffee Shop, Douglas, opposite Hudson's Bay Company

FOR SALE AT SPECIAL PRICES—TWO used Savage electric washers, formerly in use as demonstrators. Apply B.C. Electric, Douglas Street.

GREENHOUSE, 10 X 7; AVIARY, 6.6 X 4 x 2.6 ft. Jones, 637 Port Street.

HOOVER ELECTRIC CLEANER SERVICE Factory (authorized), prompt, reliable. Phone Hudson's Bay Company.

AVOID DISAPPOINTMENT!
Come In Now and Select Your
GREETING CARDS
for
CHRISTMAS AND NEW YEAR
See for yourself the many beautiful designs we show.
THE COLONIST
Printing, Engraving, Lithographing, Bookbinding
1211 Broad Street

NATIONAL CASH REGISTER, CHEAP. Stewart's Shoe Store, 1612 Douglas.

RANGE CASTINGS FOR MOST ANY make. B.C. Hardware, 716 Fort Street

STAMP COLLECTION FOR SALE. Whole sets, mint and used; fine condition. Price on application. Box 1413, Colonist

TURKEYS, ROASTING CHICKENS, young fowl, broilers, all local birds. Public Market. George Watkiss.

TOLEDO SCALE CO., SALES, REPAIRS. 612 Cormorant, E 5552.

$3 CASH, BALANCE $1 PER WEEK, electric washing machine. E 5196.

USED WASHERS
Why Purchase a Used Washer When a New "EASY" Costs But
$87.50
Terms: $6.75 Cash, $5.50 Monthly
KENT'S
Since 1862
641 Yates Street Phone E 6013

Estd. 1908 Oldest Adv. Agency in B.C.

"Advertising is to business as steam is to machinery"

IN ADDITION TO MAIL AND NEWSPAPER ADVERTISING

We can execute quickly:

1. Mimeographed pamphlets and booklets (plain or illustrated).
2. Circular price lists for stores and others.
3. Addressing and mailing.
4. Financial statements.
5. Circular postcards.
6. Mimeographing and multigraphing.
7. Notices of meetings.
8. Programmes (plain or fancy).
9. Ruled forms for office and factory use.
10. Lodge, Club and Society circulars.
11. Personal letters in quantities (each letter with name on top and signed).
12. Mailing lists (local or out of town)

It will pay you to get our prices. Stationery and printing supplied if desired.

NEWTON ADVERTISING AGENCY
Mail and Newspaper Advertising
Multigraph and Mimeograph Circular Letters and Postcards. Addressing. Mailing
Mail Advertising Planned, Printed and Mailed.
Suite 1, 604 Fort St Phone E mpire 2712

## 41 WANTED—MISCELLANEOUS

ABOUT YOUR JUNK, METAL, BOTtles, furniture, etc. Phone G 6721.

A REPUTATION FOR PAYING HIGHest prices for rags, bottles, tools, stoves furniture, or anything you wish to dispose of. We call anywhere, any time. G 4752

BOOKS AND MAGAZINES, ANY QUANtity. Book-Nook, 738½, Fort Street.

HIGHEST CASH PRICES PAID FOR diamonds, old gold and silver at Aaronson's, 561 Johnson St. G 4722.

## 41 WANTED—MISCELLANEOUS (Continued)

PHONE G ARDEN 4752—WE PAY BEST prices for bottles, rags, tools, stoves, furniture or anything else you wish to dispose of. We call anywhere, any time Try us

SMALL WOODWORKING SAW, WITH ¼ H.P. electric motor. G 7501.

WANTED — CHESTERFIELD SUITE, must be cheap for cash. Phone E 8996.

WANTED—DOUBLE BASS. G 3160.

WANTED—A POWERED SAUSAGE MAchine; also sausage filler. Box 1509, Colonist.

WANTED—OLD BICYCLES AND PARTS, for cash Victory Cycle Works. 581 Johnson Street, G 4722.

## 47 ROOM AND BOARD

AT FIRWOOD LODGE, 905 COOK Street, select rooms and board. E 5525.

"ABERDEEN," 941 McCLURE. G 0111 Reasonable Fall and Winter rates

BOARD AND ROOM FOR YOUNG LADY, $17 per month. E 2360.

COMFORTABLE FRONT BEDROOM, also single room; close in. 426 Vancouver Street Phone G 7368

COMFORTABLE, WELL-FURNISHED rooms with board. Special Winter rates from $35 up. Spacious lounges and sunroom; latest modern heating; real home cooking. Private garages. "Cherry Bank," 816 Quadra. G 0166.

GOOD HOME FOR LADY BOARDERS. Piano and radio. E 3272.

GOOD HOME FOR BUSINESS MAN; facing park. 912 Heywood Ave. E 5368.

NICE ROOMS WITH GOOD BOARD, single or double. Business people or students, at 1020 Yates Street; close in.

PAYING GUESTS; TWO GENTLEMEN sharing large room, separate beds; refined home; reduced terms; garage. E 0296

PLEASANT FRONT ROOM, BEST OF board, home comforts, central. Phone G 3470.

ROOM AND BOARD—STUDENTS AND business girls. 1752 Fort St. G 3675.

SMALL, CHARMING HOTEL, OSBORNE Court, 817 McClure St. Miss Ewing Tel G arden 6144

THE MAPLES, 1306 YATES STREET—Select room and board; garage G arden 7745

## 49 ROOMS TO RENT

### 49A FURNISHED

AT 569 TORONTO, JAMES BAY, COSY, warm rooms, kitchenette; garage E 4765.

BED-SITTING-ROOM WITH KITCHENette, $12 month; furnace. E 3465.

VICTORIA'S FAMILY HOTEL
Rates $1 and Up
HOTEL CECIL
Blanshard at Johnson

WARM, COMFORTABLY FURNISHED rooms at Hotel Douglas. Special weekly or monthly rates for permanent guests. Inspection invited.

## 51 HOUSEKEEPING ROOMS TO RENT

### 51A FURNISHED

APPLY 712 VANCOUVER — LARGE, bright front rooms, reasonable. G 2066.

AT LELAND APTS.—SINGLE ROOMS, warm, clean. Everything found. G 7915.

A CLEAN, FURNISHED HOUSEKEEPING room, $12.50 a month. Phone E 2646.

ATTRACTIVE HOUSEKEEPING ROOMS, all conveniences. 441 Vancouver. E 9567.

AMBASSADOR APARTMENTS — FULL five-room suite for rent. Two bedrooms, dining-room, Frigidaire, garage. Rent $65.

COMFORTABLE, WARM, LIGHT HOUSEkeeping room; moderate price. 649 Burdett Avenue.

COSY ROOM FOR BUSINESS LADY, $6 monthly. E 6473.

COSY FOUR AND TWO-ROOM SUITES, housekeeping rooms, bedrooms. RITZ HOTEL, 710 FORT. G 7156.

CLEAN, COMFORTABLE HOUSEKEEPing rooms with kitchenette. 1124 Fort

FURNISHED OR UNFURNISHED housekeeping rooms. 257 Cook Street, phone E 7939.

FURNISHED AND UNFURNISHED housekeeping rooms, with open fireplace and private bath. Ideal situation block from car E mpire 5312

FURNISHED HOUSEKEEPING ROOMS, close Parliament Bldgs. 517 Gov't. E 9367.

FURNISHED HOUSEKEEPING ROOMS from $7 month; gas. 724 Humboldt.

HOUSEKEEPING ROOMS WITH KITCHenette; also 2-room suite. 602 Cook St.

VICTORIA HOUSE, 1114 ROCKLAND Small apartment, kitchenette, hot and cold water; quiet, comfortable G 2526

1256 YATES — NEWLY DECORATED furnished rooms, with kitchenette; furnace heated.

1024 McCLURE ST.—HOUSEKEEPING rooms, hot-water heat. Rates reasonable.

### 51B UNFURNISHED

UNFURNISHED AND FURNISHED rooms, conveniences. Phone E 1672

## 53 FLATS AND APARTMENTS TO RENT

ARGYLE COURT, 424 LINDEN AVENUE. Real warm suite, southern exposure. See caretaker or phone E 9963.

ALVIN — MODERN HEATED APARTments; adults. 1009 Johnson Street.

AN EXCEPTIONALLY WELL FURnished suite, heated. 340 Linden Ave.

A CLEAN 4-ROOMED SELF-CONTAINED flat, Fort, near Richmond. E 9795.

AT MODERATE RENTS—NICELY FURnished suites. Le Roy Apartments, 503 Montreal.

A FURNISHED FLAT, VERY LOW RENT; Gladstone Avenue: bath, electric light Phone G 2165.

APARTMENT, SELF-CONTAINED; close in; warm; home comforts. Apply 1721 Quadra.

A FURNISHED TWO-ROOM APARTment, from $20 to $25 a month, close to High School. Apply 1609 Gladstone Phone E 2646.

AILSA MANSIONS—STRICTLY MODern, out at attractive rentals to suit all pockets; garage E 0961.

APARTMENT, UNFURNISHED, VACANT soon; near park and school; garage Central Park Apartments, corner of Queens Avenue and Vancouver Street E mpire 6921

AT MOUNT EDWARDS, 1002 VANCOUver Street—Newly decorated suites. Phones E 4622, G 4977.

A REALLY WARM APARTMENT IS what you want for Winter and you can get one, furnished or not, at the Mount Douglas, a brick building. Phone E 4622.

APARTMENTS — THE NORMANDIE — Furnished suites (unfurnished if required), always clean, warm, comfortable, very reasonable. Phone E 6284.

BELL APARTMENTS—SUITE FOR RENT Apply 1021 Cook. Phone G 1462.

BELWIL APTS. — FURNISHED SUITES; reasonable; gas. Phone G 0220.

BROADWAY COURT, 442 SUPERIOR, near Parliament Buildings. Three-room front suite, unfurnished, modern, well heated. E 2022.

CLOSE IN, COMFORTABLE 3-ROOM furnished flat; reasonable 967 Mears

CRESTA-LINDA — BEAUTIFUL WARM suite separate entrance G 2542, evening G 6657.

FOUR-ROOMED UNFURNISHED DUplex, heated, close in. Phone G 2810.

FAIRFIELD HOUSE—FIRST-CLASS NEW 3-room sunny apartment and garage; central, fine view: $25 Phone G 7241

FURNISHED FLATS, CABINS, ROOMS, $7 per month and up. 1036 Hillside.

FURNISHED APARTMENT, GLADSTONE Avenue: bath, light. Phone G 2165. Moderate rent.

HUMBOLDT APTS.—FURNISHED SUITE (ground floor); $3.50 up; close in. G 8129.

HAMPTON COURT — UNFURNISHED apartment; sitting-room, dining-room and one bedroom G 8611.

LARGE FOUR AND FIVE-ROOM FURnished flats, splendid location; oil heated; low rent; garage. Phone E 8468.

## 53 FLATS AND APARTMENTS TO RENT (Continued)

MARINE CHALET, OAK BAY — VICtoria's finest furnished kitchenette apartments, steam heat, electric refrigeration. Near beach, car line, golf links Special rates to permanent tenants E 5531

MELLOR APARTMENTS, SUITE VAcant. G 5021.

MODERN 3-ROOM FURNISHED SUITES, $16 per month, including light, water and garage. Maynard's Bungalow Court, 785 Hillside Avenue.

MT. BAKER COURT, NEWPORT AVE Delightful three-room suite, unfurnished; close to Oak Bay beach and Windsor Park. Low rent. Apply Munday's Shoe Store, 1203 Douglas Street.

NEAR PARLIAMENT BUILDINGS, WELL heated self-contained suite, three rooms, kitchenette, bathroom, hot water; garage. Phone E 1916.

OLYMPIAN VIEW APARTMENTS—Small, cosy, warm suites. Low rent. Garage. E 7905.

SAVOY MANSIONS — FURNISHED OR unfurnished suites, one or two bedrooms, electric kitchen, bath. G 6622

SCOTT APTS. — REASONABLE RATES Transient, resident. Inspect. E 6311

"Next Door to Everything in Town"
BEVERLEY HOTEL APARTMENTS
724 Yates Street, Off Douglas

SIX STORIES of comfort and economy We specialize in light housekeeping suites, but also have nice bedrooms and unfurnished rooms. You are cordially invited to come and see for yourself Unlimited steam heat, hot water, gas, light, phone, elevator service.
Jas. A. Griffith, Prop. Phone E 6914

WINDSOR HOUSE

THE NEW APARTMENT BUILDING, corner Newport and Windsor. One well-appointed flat available for rent, containing on ground floor dining-room and kitchen, electric stove and refrigerator, lino on floor, and a washroom. Upstairs large living-room, fireplace, three bedrooms and bathroom. Hardwood floors; hot-water heating. This apartment has every labor-saving device and equipment, and is one of the best flats available in this desirable district. $65 per month on lease. Full particulars from

KER & STEPHENSON, LIMITED
1205 Government Street Phone G 4127

TREBARTHA, 1046 VIEW ST.—FULLY modern suites, fireproof building, close in. Very reasonable rents. G 4456.

TWO OR THREE-ROOM FURNISHED flat, 50 South Turner St. E 8473.

TWO AND THREE-ROOMED APARTments from $10.50 to $12.50, water and light included. Phone E 0766.

UNDER NEW MANAGEMENT AT 1144 Pandora—Modern furnished suites.

VACANT NOVEMBER 5, FOUR-ROOMED furnished suite: adults. 2640 Work Street. Phone G 2366.

3-ROOMED SUITE, THORNTON APARTments, $18. Apply 249 Cook, or owner, 1110 Broad.

## 55 HOUSES TO RENT

### 55A FURNISHED

A FOUR-ROOM BUNGALOW, TWO bedrooms; waterfront; gas fireplace; reduced. Phone G 7665.

A FURNISHED FOUR ROOMS, BATH, water and phone, $25.00; close in Apply 1609 Gladstone Avenue.

COMFORTABLY FURNISHED BUNGAlow, on nice street in Oak Bay; three bedrooms; only $30. R. Morton, 120 Pemberton Bldg.

DESIRABLE BUNGALOW, NEAR SEA and park, six rooms and bath, open fireplace, player piano, furnace, instant hot-water, silver and house linens; large gardens; garage. 1130 Woodstock Avenue. Phone E 0055.

FURNISHED HOUSE, SEVEN ROOMS, near Macaulay golf course. Phone G 5695.

FOR RENT — WELL-FURNISHED 6-roomed modern house, upper Yates Street. Moderate rental. Phone E 4736.

FIVE-ROOM COTTAGE, WALKING DIStance, good condition, $21. Six-room house, Albany Street; furnace; $21. Five-room bungalow, 1510 Fort; gas and furnace; $30. And others. Rosevear & Gordon, Ltd., 110 Union Bldg. G 6041.

FOR IMMEDIATE POSSESSION—FIVE-roomed furnished cottage on Florence Lake, consisting of bedroom, kitchen, living-room, dining nook and large sun porch. One acre ground, with fruit trees and garden. Beautiful surroundings and ideal location for all year round. Very reasonable rent. Write Wm. H. Spencer Lansford P.O.

HOUSES, FURNISHED OR UNFURnished, for rent or sale on easy terms Fred. M. Russell, 112 Pemberton Bldg.

### 55B UNFURNISHED

PEMBERTON & SON

| | |
|---|---|
| 439 WALTER AVE., 5-ROOM BUNGAlow; 2 bedrooms; vacant | $15.00 |
| 317 Simcoe St., 5 rooms, garage; vacant; including water | 20.00 |
| 2949 Orillia St., 5-room bungalow; furnace; garage | 21.00 |
| 1411 Harrison St., 6 rooms, 3 bedrooms; good condition | 22.50 |
| 1260 Hewlett Place, 5-room bungalow; furnace; garage | 26.50 |
| 18 Beach Drive, 6-room stucco bungalow; hot-water heating; garage | 25.00 |

If you are looking for a house to rent, furnished or unfurnished, call and see our listings.

PEMBERTON & SON
625 Fort Street Phone G 8124

| | |
|---|---|
| 1880 ST. ANN STREET, MODern house, 4 bedrooms, hardwood floors; hot-water heating, garage | $37.50 |
| 596 Oliver St., close to beach, 8-room modern bungalow | $25.00 |
| Moss St., 5-room bungalow, redecorated | $25.00 |
| Begbie St., opposite Stadacona Park, 7 rooms | $25.00 |
| Oak Bay Ave., bungalow of 6 rooms, redecorated | $25.00 |

KER & STEPHENSON
1205 Government St. Phone G 4127

$15—INCLUDING WATER—SIX ROOMS, Victoria West.
$16—THREE ROOMS; garage; partly furnished.
$20—INCLUDING WATER—Four rooms; close in
$20 — INCLUDING WATER — Seven rooms; Fairfield.
$40—SIX ROOMS, hot-water heating, all modern; choice part Oak Bay.
R. MORTON, 120 Pemberton Bldg.

OAK BAY—SIX ROOMS, HOT-WATER heat, oak floors; three bedrooms.
FOUL BAY—Seven rooms, near sea and car line. Reduced to $20.00.
SIX ROOMS, close in, $19 00.
GORDON HEAD—Seven rooms (new), with seafrontage; partly furnished.
J. N. HOLLAND or WALTER WICKSON
206 Pemberton Blk.

$16.50—5 ROOMS, GORGE DISTRICT.
$20.00—6-ROOM BUNGALOW, SUMAS STREET.
$18.00—8 ROOMS, CEDAR HILL ROAD; three-piece bath, one acre land.
$23.50—6 ROOMS, ONE FLOOR, PANDORA
$25.00—5-ROOM BUNGALOW, FAIRFIELD.
$30.00—6 ROOMS, ONE FLOOR, QUADRA.
$20.00—5-ROOM MODERN BUNGALOW, with chicken house and 2½ acres land, ten miles out.
W. J. GILLILAND & CO.
Phone G 7241

A FULLY MODERN BUNGALOW, 3151 Fifth, four rooms and bathroom, high location near school; furnace, garage, good basement; $35 00 monthly. Key at 1609 Gladstone Avenue. Phone E 2848.

BELMONT AVENUE, EIGHT-ROOMED comfortable convenient house, gas, furnace and garage. Phone E 6279.

BUNGALOW, HIGH SITUATION, NICE grounds; six rooms and bathroom, open fireplace, water, electricity; garage. References required Rent $25. E 5990.

FIVE ROOMS AND BATH, NEAR HIGH School: only $15 monthly Listing 103. The Griffith Co., 613 View St., 14 Arcade Building.

FOR SALE OR RENT—1080 SOUTHGATE Street—Ten-room house (9 bedrooms) sunroom, pantry, sleeping porch, bathroom, 2 toilets, large basement, furnace; full-size lot, good garden. Would make an excellent duplex or apartment house. Apply to D. Fraser, Colonist Office.

FAIRFIELD, CLOSE PARK—SIX ROOMS, furnace, garage, $27.50. Mt. Stephen, high location, five rooms, furnace, garage, $22.50. James Bay, five rooms, $17.50. Others. Phone G 6041. Rosevear & Gordon, Ltd., 110 Union Bldg.

## 55 HOUSES TO RENT (Continued)

HALF OF COTTAGE, UNFURNISHED, private entrance, refined locality. E 1636

RENTAL SERVICE

HOUSES, APARTMENTS, furnished and unfurnished Rents to suit everyone. A good selection. See us before you decide. Heisterman, Forman & Co., 606 View St.

MONTEREY AVENUE — EXCELLENT 5-roomed house, hardwood floors, fireplace, furnace; $32.50 Phone E 9715.

MODERN, CLEAN SIX-ROOMED HOUSE, Balmoral Road; reasonable rent. E 5738.

NOW VACANT—FIVE-ROOM STUCCO bungalow, near Belmont Avenue and Stadacona Park, on mile circle; furnace, fireplace, built-in features, etc.; only $32 50. Listing 123. The Griffith Co., 613 View St.

ON BUS LINE, CLOSE TO STREET cars, upper half of a two-family house, unfurnished, everything separate, hot-water heated, gas range, gas fireplace, use of lawns, flower, fruit and vegetable gardens Moderate to suitable tenant. G 1776

SATELLITE STREET, OAK BAY, TWO bathrooms, $50.00 month. 865 Newport Avenue, Oak Bay, $40.00 month. 769 Hill Street, Victoria, $15 00 month. Montana Apartment, 1010 Empress Avenue, Suite No. 3, $30.00 month. 2265 Woodlawn Crescent, Oak Bay, $50.00 month. 2133 Windsor Road, Oak Bay, $25.00 month. Wise & Co., Ltd., phone E 7841, 109 Pemberton Bldg

6 ROOMS, FAIRFIELD, FURNACE AND garage, $25.00. 7 rooms, new stucco, hot-water heating, $40.00. 5 rooms, James Bay, furnace and garage, $22.50. 6 rooms, fully modern, Oak Bay, $30.00 624 Fort Street, A. A. Meharey & Co., E 1167.

2512 BLANSHARD, 5 ROOMS, $15 month; water included; walls and floors in fine shape. E 3963.

2735 VICTOR STREET—FOUR-ROOM, clean, modern bungalow; garage; $15.

1339 NEWPORT AVENUE, OAK BAY—Very desirable bungalow-cottage, six rooms, bath, furnace, garage; one block from beach. Immediate possession. Inquire at Marine Chalet. Phone E 5531

$25—7 ROOMS, BANK STREET NEW floors downstairs. Four bedrooms; garage. Phone Young. E 0741.

6 ROOMS, 1 ACRE LAND, MODERN house, Cedar Hill Road, $18.00. 6-room duplex, close in, furnace, $25.00; 8 rooms, close in, $17.00; 7 rooms, close in, garage, $20.00. A. A. Meharey & Co., 624 Fort Street. E 1167.

302 ROBERT ST., 6 ROOMS, GARAGE, $18 00; 734 Pembroke St., 5 rooms, $15.00; 1615 Rose St., St., 7 rooms, $22.50. Phone E 1612.

## 57 WANTED TO RENT—HOUSES

### 57B UNFURNISHED

WANTED — FURNISHED 4-ROOMED house or apartment: must be cheap; close in. Apply Box 1496, Colonist.

WANTED—2 OR 3-ROOMED BUNGAlow, Victoria West preferred. Box 1546, Colonist.

WE HAVE A WAITING LIST OF TENants for unfurnished houses in all parts of the city. List with us for immediate results. P. R. Brown & Sons, Ltd., 1112 Broad Street. Phone G arden 7171.

## 61 SUMMER RESORTS

AT CORDOVA BAY — FURNISHED 3-room cottage for rent. For full particulars phone Miss Richards at E 3311 after 1 p.m.

### 61A COTTAGES AND CAMPSITES

SUMMER COTTAGES AT DEEP COVE, also spacious tenting grounds Good fishing, boats for hire. Mrs. C. Moses, Sidney, B.C. Phone 30X Sidney

## 62 NURSING AND CONVALESCENT HOME

SUNHILL SANATORIUM — CURATIVE convalescent. Diet a specialty Swedish massage. E 5021.

## 63 POULTRY AND LIVESTOCK

### 63B HORSES

FOR SALE—QUIET WELL MANNERED saddle horse. Phone E 7357.

IF THE HORSE KNOWN AS "ASPEN Again" and said to be owned by one named Scotty Thomas, is not removed from Hatley Park within fourteen days, he will be disposed of. J. Graham Graham, Hatley Park, Victoria, B.C.

### 63C CATTLE

FOR SALE — GUERNSEY PUREBRED bull, broken to harness. Phone G 3140

FOR SALE OR TRADE—TWO GOOD beef cows Wanted—Good young cow, fresh, heavy milker, quiet. Box 940, Colonist.

2-YEAR-OLD JERSEY HEIFER, BRED, $30.00. Also baled hay, $16.00 ton. M. Lambert, Lake Hill.

### 63E GOATS

AT STUD—TOGGENBURG AND SAANEN buck, $1.50 Transportation reasonable. Burton's Goat Dairy, phone Albion 4T.

AT STUD—PUREBRED SAANEN BUCK. Bring your goat, $1.50; transfer arranged. Jones, G 6757.

### 63F DOGS

IRISH TERRIER PUPS FOR SALE. A. E. Bechtel, Royal Oak, phone Colquitz 47P.

### 63X MISCELLANEOUS

BENSOW'S WORLD-FAMED DOG MIXture prevents and cures distemper; invaluable for show dogs $1 per bottle. Benbows Dog Mixture. 618 Government.

TRY ROSEDALE AVIARIES FOR ROLler canaries. F. W. Collin, 1710 Denman Street.

## 65 AUTOMOBILES

### RADIATORS AND FENDERS

AUTO RADIATOR, BODY AND FENDER Specialists. Workmanship that cannot be excelled.
BURGESS BROS.
1209 Quadra Street E mpire 6251

### 65A FOR SALE

AUBURN 6-86 SEDAN, 1931, PERFECT condition, $900 cash. Would consider smaller car as part payment. Phone G 4522.

A GOOD 1923 DODGE TOURING AT A sacrifice price. Here is your chance to pick up one of these reliable Dodges which make such good delivery cars. The full price is $60, with licence. A good Ford Model "A" Tudor Sedan, new tires and all ready to go, a bargain at $245, licensed. Parts of all kinds for all makes at prices that please.

W. FRANK CAMERON AUTO PARTS
946-953 View St. Phone E 6622

BUICK SEDAN, IN GOOD RUNNING condition. A wonderful buy $225

1925 DODGE TOURING, in very fine condition. New battery, good tires, top and curtains. A1 mechanically. A real good car at a low price $195

Assortment of Others

H. A. DAVIE, LTD.
McLaughlin-Buick Cars — G.M.C. Trucks
860 Yates St 851 Johnson St.
Phone G arden 5164

DODGE SEDAN, 1926. PHONE E 1846.

FOR SALE—McLAUGHLIN TOURING, cheap; in good shape Phone G 7846

FOR SALE OR EXCHANGE—STAR "6" touring, first-class condition, cash or terms. Can be seen at 1609 Pembroke St.

LIGHT "6" McLAUGHLIN TOURING, $60. Phone E 4627.

USED CARS BOUGHT AND EXchanged Masters Motor Co., Ltd

| | |
|---|---|
| STUTZ "8" 4-DOOR SEDAN, in first-class shape | $550 |
| 1927 WHIPPET Coach, rebored, overhauled | $165 |
| 1927 FORD Coupe, lots extras | $95 |
| 1923 McLAUGHLIN "4" Touring | $65 |
| Two OLDSMOBILE Tourings, 1924 and 1925, each | $50 |
| 1925 PAIGE Touring | $100 |
| 1926 REO 2-Ton, pneumatics, with a new motor | $800 |
| 1929 CHEV. 1½-Ton, overhauled | $300 |

CLARKE'S GARAGE
Phone E 8041 931 View Street

1930 CHEV. SEDAN, $400 OR OFFER. Trade-in accepted. Phone G 8325, between 6 and 8.

# A Mart for Busy Readers—Property for Sale or Trade


65 **AUTOMOBILES** (Continued)

CLEAN SWEEP SALE OF USED CARS

CHRYSLER "4" COACH ..... $185
WHIPPET "4" COACH, 1927-28 $100
STAR SPORT TOURING ..... $75
ESSEX COACH, 1927 ........ $185
BUICK COACH, 1925 ........ $200
JEWETT COACH, 1926-27 .... $185

MASTERS MOTOR CO., LTD.
809 Yates St. Phone E 3541

"JUNKIE," AUTO WRECKER

WANTS 50 late model cars for wrecking. Best cash price paid.
We have spare parts for the following late model cars in stock: 1924-30 Buicks, Cadillac, Chevrolet, Chrysler, Dodge, Essex, Model "A" Ford, Hudson, Hupmobile, Jewett, Paige, Pontiac, Reo, Studebaker, Willys-Knight; also a large assortment of truck parts. Engines from $35 up. S. H. tires, all sizes. Batteries, generators, starters.
PACIFIC AUTO WRECKING CO., LTD.
937 View Street Phone E 7521

NATIONAL MOTOR CO., LTD.

DELIVERIES AND TRUCKS AT SPECIAL PRICES

1929 FORD LIGHT DELIVERY, overhauled and in fine running order ........ $265
1930 FORD LIGHT DELIVERY, mechanically O.K. and has good tires ........ $315
1928 FORD 1-TON CHASSIS, in first-class condition, going at ... $285
Or equipped with steel dump body, $325.
1929 FORD 1½-TON TRUCK, with 1-cord wood body, dual tires, and in good mechanical condition ........ $385
1929 FORD 1½-TON TRUCK AND BODY, 131-in. wheelbase, hydraulic hoist, dual tires ........ $495
1931 FORD 1½-TON TRUCK, 157-in., with body, dual tires, and in A1 shape ........ $645
1931 FORD 1½-TON TRUCK, 157-in., with 2-cord wood body, hydraulic hoist and dual tires; been used very little ........ $745

NATIONAL MOTOR CO., LTD.
819 Yates Street Ford Dealers
Garden 8177 Terms Arranged

JAMESON MOTORS ALWAYS FOR THE BEST USED CAR VALUES
Our Specials This Week

1931 GRAHAM Sedan, like new; free-wheeling, wind deflectors, front and rear; electric turning signals. Market value $1,300. Reduced to ........ $895
1930 FORD Cabriolet with rumble seat. Car like new. Reduced to ........ $395

JAMESON MOTORS, LTD.
748 Broughton St. Phone G 1161

OUR USED CAR DEPARTMENT HAS A FINE SELECTION OF CARS
PRICED RIGHT—
FROM $25 UP
SEDANS — COUPES — TOURINGS
ROADSTER — MANY MAKES
A. W. CARTER, LIMITED
831 Yates Street. Phone E 5632

USED TRUCKS
$375—CHEVROLET DELIVERY, 1929.
$350—CHEVROLET SEDAN DELIVERY, 1928.
$285—INTERNATIONAL ¾-TON, 1926.
$125—CHEVROLET DELIVERY, 1926.
$75—FORD TON TRUCK.
$65—FORD TON TRUCK.
$50—CHEVROLET DELIVERY.
THE MOTOR HOUSE (Victoria), LTD.
Chevrolet Dealers
Phone E 1107 971 Yates St.

USED CAR BARGAINS
Buy Where You Get More for Less
MARMON Coupe (8), 1929. Reduced to ........ $675
CHEVROLET Coach, 1929. Reduced to ........ $395
FORD Roadster, 1929. Reduced to ........ $265
NASH Standard Six, 1929. Reduced to ........ $550
CHRYSLER Sedan, 1929. Reduced to ........ $575
CHRYSLER Sedan, 1928. Reduced to ........ $450
Many Others
BEGG MOTOR CO., LTD.
Yates at Quadra
Used Car Lot—926 Yates
Dealers Dodge Cars and Trucks
Plymouth Cars
Repairs to Batteries, Radiators, Bodies, Fenders, Upholstery, and Duco Refinishing
Phone G 1144

THOMAS PLIMLEY, LTD.
Serving the Public for Thirty-Nine Years
TODAY'S BEST BUY
1928 DODGE 4-CYL. SEDAN
The outstanding bargain of 1932. Nearly new tires, original finish in splendid order. Motor and mechanical running gear in very good condition.
TODAY'S BEST BUY ........ $285
MANY OTHERS
"Ask Any Plimley Used Car Owner"
THOMAS PLIMLEY, LTD.
Established 1893
1010 Yates Street Garden 7161

1920 ESSEX CHALLENGER COUPE. This car is in beautiful condition and well worth the money ...... $585
1927 FORD TOURING, A1 shape ........ $85
1926 FORD TOURING, Ruckstell axle ........ $75
1926 FORD TOURING, lots of extras ........ $70
Car Sales Dept.
JONES BROS.' SERVICE STATION, LTD.
Cor. Yates and Quadra Phone E 4021

1925 FORD SEDAN, EXCELLENT CONdition, new tires, $50. E 9173. 828 Michigan Street.

1930 CHEVROLET COUPE, SMALL mileage, splendid condition, $350. E 1295.

65B **WANTED**

DO YOU WISH TO SELL YOUR CAR for cash? We will display your car in our showroom, advertise, handle the selling, financing and trade-in for a moderate commission. Car Sales Dept., Jones Bros. Service Station, Ltd., corner Yates and Quadra. Phone E 4021.

LATE MODEL SMALL CLOSED CARS bought for cash. Thomas Plimley Ltd. G 7161.

WILL PAY CASH FOR 50 USED CARS. Victoria Auto Wreckers, 721 Cormorant, E 5444.

69 **BUSINESS OPPORTUNITIES**

BARBER SHOP, $250, DOING GOOD business; good location. Apply Box 1580, Colonist.

FULLY EQUIPPED BARBER SHOP. Steady clientele. Good reason for selling; $350. Box 1420, Colonist.

GENERAL STORE AT GOOD COUNTRY point requires capital for expansion. Business is in a sound condition, showing good returns, and will stand the strictest investigation. Partnership offered for $2,500, well covered by assets. H. May, 403 Union Bldg. Phone E 1814.

STEAM-HEATED STORE ON DOUGLAS Street for immediate rent. The Royal Trust Co., E 4126.

$350—BEAUTY PARLOR, GOOD LOcation, excellent business and good for two girls. Apply Box 1579, Colonist.

70 **BOATS AND ENGINES**

BOAT LUMBER, CEDAR, SPRUCE AND oak stock, low prices. Spruce oars, $1.25 per pair, shaped. DALZIEL, G 1422.

71 **BUSINESS DIRECTORY**

BRICK AND CEMENT

CHIMNEYS, FIREPLACES (SPECIAL designs), cement sidewalks, basement floors. Horspool, 383 Davida. Garden 1843.

CARPENTERS

ANYTHING IN BUILDING OR REPAIRS. Roofing a specialty. T. Thirkell. E 4625.

WHEN YOU BUILD, REPAIR, REMODEL, reshingle—get McMillan's price. E 6536.

71 **BUSINESS DIRECTORY** (Continued)

DYEING AND CLEANING

CITY DYE WORKS — GEO McCANN, proprietor. 844 Fort St. Phone G 1821.

DRYGOODS—WHOLESALE

WHOLESALE DRYGOODS — TURNER, Beeton & Co., Ltd., wholesale drygoods importers and manufacturers. Men's furnishings, tents. "Big Horn" Brand Shirts, Overalls. Mail orders attended to.

EMBOSSED STATIONERY

PRIVATE STATIONERY EMBOSSED IN any design or color. The Colonist Commercial Printing Dept. Garden 5241.

PUBLIC STENOGRAPHERS

ETHEL SEYMOUR, 207 CAMPBELL Building, Douglas Street. Phone Garden 2525. Authors' manuscripts, law and general. Strictly confidential.

FLOOR SURFACING

OLD FLOORS RENOVATED AND FINished. Special price average $8.50 per room. V.I. HARDWOOD FLOOR CO., 707 Johnson Street Phone G 7314

WESTERN FLOOR SURFACING CO
454 Gorge Road Empire 8915
Laying, Sanding and Finishing
Old Floors a Specialty

LITHOGRAPHING

LITHOGRAPHING — LITHOGRAPHING, engraving and embossing. Nothing too large and nothing too small. Your stationery is your advance agent. Our work is unequaled west of Toronto. The Colonist Printing & Publishing Co., Ltd.

PRINTING

WHY SEND YOUR PRINTING ORDERS East, when you can get them done better, quicker and at the same price at The Colonist Printing Department?

RAZOR BLADES

YOU KNOW MYATT'S BLADES ARE good. Now see the razor. All drug stores.

WOOD

ALL BEST DRYLAND WOOD, $4.25 cord; dry cordwood, $5.75. G 0122.

ALL BEST FIRST GROWTH CORDwood, 12-in., $5.50 per cord; half cord, $2.75. Special for ten days. E 9669.

BEST CEDAR WOOD, $3.00; MIXED cedar, $1.50 load. Phone E 8722.

BEST FIRST GROWTH 4-FT. WOOD, $4.50 cord; stove lengths, $6.00; bark, $6.50. Also wood for sale on roadside, 12 miles out. Yeo's Wood, Fernwood Garage. E 0241.

COOPERAGE WOOD CO., G 1941. ALL kinds of wood at reasonable prices.

COOPERAGE BLOCKS, $5.50 CORD; stove, $4.25; kindling, $4; dryland, $4.50. G 1941.

CORDWOOD SAWN ANY LENGTH; DANgerous trees topped or limbed. E 6666.

COOPERAGE WOOD — BLOCKS, $3; stove wood, $2.50; kindling, $2. G 2341.

DRY MALAHAT BUSH WOOD OR SLABS. $5 per cord. Cordwood, stove lengths, 2 cords for $11.50. L. Rochon, E 9111.

DRYLAND MILLWOOD, $4; slab, $4.50; fir cordwood, $5.75. Distributors: DOMINION FUEL CO. G 3715.

GOOD QUALITY NANAIMO COAL—Lump $10.25; egg and nut $9.25. E 5532.

WHITE FUEL CO.—DRY CORDWOOD, first growth fir. E 8312.

SEASONED FIR CORDWOOD, STOVE length, $5.50 cord; bark, coal. E 5533.

SHAWNIGAN DOUGLAS FIR WOOD COMPANY
Agents for Shawnigan Lake Lumber Co.
$4.50 CORD. Inside blocks, $6 cord. Kindling, $6. Bone-dry slab, $5.50 cord. A1 cordwood, $6.25. E 2914; night E 8842. 2200 Government Street.

DRYLAND SLABWOOD
RODGER WOOD COMPANY
Alpha Street
Phone G 3214 Night G 5062

2 CORDS BEST FIR CORDWOOD, $9; stove lengths, $6 cord. Lantzville coal Premier Fuel Co., G 6952; night E 2769.

72 **PROFESSIONAL DIRECTORY**

OSTEOPATHIC PHYSICIANS

DR. VERNON B. TAYLOR, REGIStered and licensed. 406-7-8 Belmont Building. Phone Empire 7622.

76 **EXCHANGE—REAL ESTATE**

A BUSINESS LOT ON DOUGLAS ST., close to the Hudson's Bay. Exchange for small bungalow. 1609 Gladstone Ave.

VANCOUVER

BAKERY, CONFECTIONERY, DELICAtessen business, etc. Certified turnover $15,000 yearly. Will exchange for country store or 4 or 5 acres, east side of Island, on main highway, where a store could be operated.

A FARM OF NEARLY FIVE ACRES, five-room bungalow. All buildings like new. A good revenue assured. To exchange or sell.

ED. SPENCER
Suite 62, Surrey Blk., 620 Yates G 6834

CLEAR, LEVEL, LARGE LOTS, CLOSE in, but taxes under $7; near car and park, and facing new school.
PEMBERTON & SON
625 Fort Street Phone G 8124

I WILL TRADE PRAIRIE FARM, 320 acres, good wheat-growing belt, Saskatchewan; house, barns; partly fenced; clear title; for home or property in or about Victoria. Box 1565, Colonist.

REVENUE PRODUCER AND HOME combined—Nine-room stucco; upstairs suite always rented. Exchange for five or six-room bungalow, hot-water heat. Box 1570, Colonist.

WANTED—A NICE FIVE-ROOM BUNgalow, east of Moss preferred. Will give clear title to good six-room modern bungalow in Oak Bay. Low taxes. Value $4,750.

11.5 ACRES, near Elk Lake. Three cleared and in crop. Small dwelling. Balance light timber. For small house or bungalow, within walking distance. Value up to $3,000.

SEVEN-ROOM HOUSE, Burnside district; 1½ acres, all in garden, fruit trees, barn, etc. For large house, suitable for rooms. Value up to $4,000.

A WATERFRONT HOME, beautiful location, about 2½ miles out; warm bathing. Modern five-room stucco bungalow. Owner has spent $1,000 on grounds alone. Taxes $50. Will exchange equity of $2,600 for clear title to a house near a school.

35 ACRES, Saanich, about nine miles out. About two acres cleared, balance partly logged off, some good cedar left. Light available. Valued at $3,500. Will take a house in city for equity of $2,550.

THE B.C. LAND & INVESTMENT AGENCY, LTD.
922 Government Street G 4115

SOME GOOD EXCHANGES

15 ACRES, CLOSE PARKSVILLE, CLEAR title; about one-half cleared, balance good stand of timber. Owner will accept one-half assessed value to apply on four or five-room bungalow in city as first payment.

30 ACRES, CLOSE KAMLOOPS, IRRIgated, with buildings; clear title; exchange for Victoria property.

NICE 5-ROOM BUNGALOW, CLOSE IN, Saanich, with about ⅝ acre land. 40 fruit trees; clear title; for house in city of four or not more than five rooms.
W. J. GILLILAND & CO.
Phone G 7241

78 **HOUSES FOR SALE**

ATTRACTIVE 5-ROOM BUNGALOW, exceptional value, splendid condition, ½-mile circle; taxes $32; clear title. Reduced for immediate sale, $1,100. 1609 Rebecca Street, Pendora.

ATTRACTIVE FIVE-ROOMED COTTAGE in good order, standing in about two acres, garden and garage. Close to church, school and P.O. Price only $1,000. C. Wallich, Real Estate and Insurance Agent, Cowichan Station, B.C.

A WELL-BUILT, ATTRACTIVE, FULLY modern eight-roomed house, with three large lots, situated four miles from City Hall, just off the Wilkinson Road. Full cement basement, furnace, light and water, three-piece bathroom, large open fireplace. Garage. Price $2,000. House could not be built for less than $4,000. Robert Grubb & Co., 312 Sayward Bldg., Victoria.

**To Out-of-Town Subscribers**

Out-of-town subscribers who wish to answer advertisements in which only the telephone number of the advertiser is given may mail their replies to The Colonist, and The Colonist will communicate such replies to the advertiser.

78 **HOUSES FOR SALE** (Continued)

Established 1862
SAANICH WATERFRONT
ONE AND HALF ACRES of beautiful waterfront, gentle slope to a nice beach, no rock. Four-room cottage, boathouse. Enough land cleared for a garden, balance treed, parklike. City water, light and telephone available. Asking $2,750.
HALF-ACRE SEAFRONT LOT, sheltered bay; land all cleared and under cultivation; boathouse will hold 40-ft. yacht, marine way and winch. Price asked $1,500.
Owner of above may consider exchange for a house in low-tax area.
If you have property to exchange see our offerings under "Exchanges."
THE B.C. LAND & INVESTMENT AGENCY, LTD.
922 Government Street G 4115

BEACH DRIVE, OAK BAY—BEAUTIFUL stucco home of 7 rooms, in about ½ acre of well-kept garden, with view of sea and mountains, adjoining golf course; hardwood floors, h.w. heating, Oil-O-Matic furnace, open fireplaces, double garage. Price $6,400.
CROSS & CO.
Belmont House Opposite P.O.

FOR SALE, RENT OR EXCHANGE—A 7-roomed modern house, Foul Bay, near school and car; also 1¾ acres good land, Esquimalt Road, near Fraser Street. Phone G 5934.

HOUSES BUILT ON INSTALLMENTS. D. H. Bale, contractor, Fort and Stadacona.

HOUSES FOR SALE. WILL BUILD TO suit. Terms. R. A. Green Lumber Co. G 7814.

COST $10,000
LOCAL DOCTOR'S HOME OF 8 ROOMS, fully modern; 2 sleeping porches, 3 large open fireplaces, many built-in features. In good close-in location. Stands on large lot with nice view. Garage, cement basement, furnace. Price for a few days only ........ $3500
THE NATIONAL REALTY CO.
1239 Broad Street, Victoria, B.C.

MORTGAGE SALE — SEE THIS COMfortable home and make us an offer. Situated in good location, close to High School. Newly reconditioned throughout. Now being offered for mortgage of $1,500, or near offer, on terms to suit. This is a splendid opportunity to own a home on gift conditions. Phone G 6041, Rosevear & Gordon, Ltd., 110 Union Building.

NEAR SAANICH HIGH SCHOOL—COMfortable Family Home amongst fruit and ornamental trees. One acre of RICH BLACK LOAM. Will sacrifice at $2,100, with $500 cash. Box 1437, Colonist. Phone E 1614.

A HOME BY THE SEA
NEW FIVE-ROOM STUCCO BUNGALOW containing all the modern features such as hardwood floors, French doors to fashionable dinette, built-in bath with shower, tiled sink, cement basement, furnace, built-in features and other handy conveniences.
NICELY situated with unobstructed view of the sea and mountains and within easy walking distance of the centre of the city.
This is a most attractive little home and unquestionably a real snap at
$2750
On Convenient Terms
SWINERTON & MUSGRAVE, LTD.
620 Broughton Street

FIVE ACRES OF CLEARED LAND AND AN EIGHT-ROOM HOUSE FOR
$2100
SITUATED NEAR ELK LAKE, on a good road. The land is nearly all black loam and recently ploughed. House is very substantially built, but requires some redecorating and painting. Excellent well and gas pump. Barn and stable.
$1,000 Cash Required. This Is a Bargain.
KER & STEPHENSON, LTD.
Real Estate, Insurance and Financial Agents
1205 Government St. Phone G 4127

JUST OFF NORTH QUADRA—NOW IS THE TIME TO BUY
THIS IS A GENUINE SNAP
SEVEN-ROOM HOUSE, MODERN CONveniences; 200-ft. frontage, high elevation, several fruit trees. Low taxes. ONLY (reasonable terms) ........ $1250
H. O. DALBY & CO., LTD.
634 View Street, Opposite Spencer's

SAANICH SNAP—MODERN FIVE-ROOM bungalow, with two additional rooms in attic; full basement, furnace; garage in high position, facing south, with splendid views. Offered on easy terms at the remarkably low price of $1,650. Hugh May, 403 Union Bldg. Phone E 1814.

WHY PAY RENT? FIVE-ROOM MODern bungalow, good location, price $1,250. Terms $200 down; balance arranged. Less for all cash. Owner, E 0176.

JAMES BAY—SEA VIEW
$2750 BUYS ALMOST NEW STUCCO bungalow. Latest features, hardwood floors, open fireplace, built-in bath; part cement basement and furnace. Terms arranged.

A FAMILY HOME OF TEN ROOMS, hot water heating and extra plumbing, in new condition, and it is only $4,000 on easy terms.
JOSEPH C. BRIDGMAN
604 Broughton St. Established 1858
Albert Burdon, Real Estate Department

MORTGAGEE'S SALE
LOVELY STUCCO HOME—HIGH PART FAIRFIELD, NEAR SEA
$4400
THIS COMPARATIVELY NEW PROPerty originally cost about $7,000, but mortgagee now offers it for $4,400 or near offer and easy terms can be arranged. The house contains living-room, dining-room, kitchen, two bedrooms and a den on ground floor, and two extra bedrooms upstairs; open fireplace in living-room; hardwood floors; cement basement; furnace and garage. Nothing but the best was used in the construction of this home and the general workmanship is without a fault. The location is ideal, being close to Beacon Hill Park and within easy walking distance of city. If you are looking for something better than the average type of home here is one that is sure to appeal. Please phone for appointment to view.
Exclusive Listing
P. R. BROWN & SONS, LIMITED
1112 Broad Street Phone G 7171

$1350—5-ROOM BUNGALOW, JUST off Burnside; high ground; a pretty home with large lot; no expense necessary for years. $200 cash will handle, balance as rent.

$2500—5-ROOM STUCCO, WITH full cement basement, garage, large living-room, granite fireplace, three-piece bath, kitchen and breakfast nook, small dining-room and two bedrooms; Saanich, low taxes; on paved street.
Both the above are good buys.
W. J. GILLILAND & CO.
1303 Douglas Street Phone G 7241

PHENOMENAL VALUE
6-ROOMED HOUSE ON PAVED AND boulevarded street between Fort Street and Oak Bay Avenue. Three bedrooms, bath and toilet separate; polished floors in living and dining-room; fireplace; plate glass window; concrete basement; furnace. Lot 60 x 120. Concrete walks. This property is in good condition both inside and out, and represents a value of $3,800. We can sell it for $1,750 on terms of $200 cash; balance $25 per month.
MARA, JONES & CO., LTD.
1212 Broad Street Phone E 3623

78 **HOUSES FOR SALE** (Continued)

$1200 — EASY TERMS — FIVE-ROOM modern bungalow, situated in best part of Esquimalt. Some decorating needed to make this a good home. Worth more money but must be sold to close an estate. Near street car. Taxes only $37.00.

$2000—NORTH QUADRA, just outside city limits, where taxes are low. New four-room modern bungalow, well constructed, with bright rooms and splendid view. Full cement basement, good level lot. Low taxes.

$3250—A HOME TO BE PROUD OF—New five-room stucco bungalow with two unfinished rooms upstairs. Well planned, with two open fireplaces, hardwood floors, tiled bathroom, hot-water heating and every convenience; making this a very modern home; high corner lot, with garage. Saanich taxes. Terms.
E. E. HEATH
625 Yates Street Phone E 4041

$650 — THREE-ROOM BUNGALOW, newly decorated and in good condition. A neat little home, near street car. Low taxes. Terms.

$1000 — EASY TERMS. Eight-room modern house, new plumbing and decorations. Garage. A good family home, close in. Save transportation.

HOME OR INVESTMENT
FIVE-ROOM MODERN BUNGALOW IN ESQUIMALT. Needs decorating inside to make this a good home. Owner asks $1,200, but best offer will take it. Must be seen to realize its value. Act quickly on this.

$1900—GORGE. Four-room modern bungalow, nearly new, on good corner lot, nicely fenced-in garden. Full cement basement, furnace and garage. Near bus. Saanich taxes. Easy terms.
E. E. HEATH
625 Yates Street Phone E 4041

FOR SALE OR EXCHANGE
$400 CASH
—balance approximately $37.50 per month (low taxes), or $400 cash and balance for closer-in bungalow, will buy modern and attractive cream-colored stucco bungalow of six rooms, including new electric light fixtures, blinds and inlaid linoleum in bathroom, situated on Victoria Avenue (south of McNeill). Blue Line bus passes the door. Full cement basement with garage space, wash tubs, coal bin. Two bedrooms downstairs; nice room upstairs, which is plastered, has clothes cupboard and two windows which keep room cool in Summer. Hardwood floors in hall, living and dining-rooms; other floors No. 1 edge-grain. Open fireplace in living-room; lovely front and rear porches; three-piece bathroom with built-in tub and shower. Wired for radio connections. Solidly-built back fence and neat-appearing fence at front. Only one window facing north.
PRICE
$1400
Reply to Suite 1, 604 Fort Street, or Postoffice Box 874, City

$950—$500 CASH—5-ROOM MODERN bungalow, in excellent condition throughout; garage; located just off the Gorge Road, close in. Taxes only $20. This is a snap.

$1250 — $200 CASH, BALANCE AS rent—5 Rooms, 3-piece bath; nice lot, oak trees; blinds, range, furnacette; woodshed (filled with wood), and some tools included in order to make quick sale.

$1975—$250 CASH—AN EXCELLENT buy in a 5-room bungalow, full basement, garage in same, fireplace, furnace; Fernwood district. Owner leaving for the Old Land.
INDEPENDENT INSURANCE AGENCIES, LIMITED.
574 Yates Street Phone G 1851

$2650
ON TERMS
BUYS SPLENDID FAMILY HOME OF eight rooms. Hot-air pipe furnace, full cement basement, double garage with cement driveway. High location, nice garden, oak trees. Close to school and street car. For information see
ALFRED CARMICHAEL & CO., LTD.
Garden 7241 1210 Broad Street

ANOTHER CLOSE-IN SNAP
$1200—IF YOU MISSED OUR LAST one, which was soon picked up, here is still another chance equally as good. Location could hardly be better—No. 332 Douglas Street and facing Beacon Hill Park, just ⅝ mile from shopping centre. This is a seven-room house, with one bedroom on the ground floor and three more, with bathroom, upstairs. There is a full-size basement with a solid stone foundation, nice lot with fruit trees and shrubs, and in fact at the above figure this is going to go quickly.
Such opportunities are few and far between.
THE ROYAL TRUST COMPANY
Exclusive Agent
Phone E 4126 Res. G 4018

79 **WANTED TO BUY—HOUSES**

SAANICH — NEW FIVE-ROOMED MODern house; must have dining-room and furnace; below $4,000, about $500 down. Box 1577, Colonist.

80 **PROPERTY FOR SALE**

FOR SALE BY OWNER AT A GREAT SNAP
A LARGE BUILDING LOT, size 70 x 154, situated in good part of Oak Bay district; worth at least $1,000. Will sell for ........ $600
APPLY OWNER, BOX 1075, COLONIST.

81 **PROPERTY WANTED**

I WANT TO OBTAIN A GOOD MODERN bungalow in Oak Bay; can give clear title to excellent Oak Bay building lot (value $600), and some cash. Bungalow must be in good shape and not held at a fancy price. Box 1525, Colonist.

82 **ACREAGE FOR SALE**

COUNTRY RESIDENCE GOING CHEAP —Five miles out on bus line, with five acres of park-like land with garden and fruit trees. Bungalow contains five large rooms, with bathroom, basement, furnace. Excellent chicken houses, barn, kennels, garage and other outbuildings. Property stands high; fine commanding view. Price $3,750. Less for all cash.
JOHN GREENWOOD
Bank of Toronto Building
1405 Douglas Street

OWNER OFFERS FIVE ACRES, ADJOINing Elk Lake, on East Saanich Road. All cleared, level land, no rock. Would make beautiful homesite. Particulars, Box 1546, Colonist.

SUBURBAN HOME
12 ACRES good soil; 8 acres cleared, 8 light bush. Five-room bungalow, barn, garages, hen house; flowing well, gas engine and pump, and 2,000-gallon tank. Electric light and water in all buildings. Small fruits, apple trees. Good road. $4,250. J. N. Holland or Walter Wickson, 208 Pemberton Bldg. Phone E 6141.

84 **ACREAGE WANTED**

ABOUT TWO ACRES, WITH SMALL house, Saanich. Must be cheap. Box 818, Colonist.

85 **FARMS FOR SALE**

POULTRY FARM; ACCOMMODATION for over 1,000 birds, in good order, and other buildings. Five-roomed house with sleeping porch, bathroom, veranda, etc. Excellent water supply. Standing in 17 acres, with 8 in crop. Price only $2,300. Can be purchased on very easy terms.
C. WALLICH
Real Estate and Insurance Agent
Cowichan Station, V.I.

100 ACRES, MAIN HIGHWAY, 9-MILE circle, 85 cleared, RICH BOTTOM LAND, balance standing cordwood. Cosy home of 5 rooms, as NEW. Barn for 30 head and other outbuildings. Two good wells and GRAVITY WATER available. Low taxes. Will include team, tractor, implements and about 50 tons of hay, and sacrifice for $120 an acre. Box 1435, Colonist. Phone E 1814.

86 **FARMS FOR RENT**

$22.50—TEN ACRES, GOOD HOUSE, barn; or for sale on easy terms. Sparling, Estate Agent, Sidney.


COURT OF REVISION

**On Voters' List of Municipality of City of Victoria for Current Year, 1932-33.**

The Court of Revision on the Voters' List of the Municipality of the City of Victoria for the current year 1932-33 will sit in the Council Chamber, City Hall, Douglas Street, on MONDAY, the TWENTY-FIRST day of NOVEMBER, 1932, at TEN o'clock in the morning.

M. P. HUNTER,
Clerk of the Municipal Council.
City Hall, Victoria, 7th November, 1932.

"POUND DISTRICT ACT"

Pursuant to the provisions of Section 11 of this Act, notice is hereby given of the appointment of WILLIAM HENDERSON of Luxton, B.C., as poundkeeper of the Colwood-Happy Valley Pound District in the Esquimalt Electoral District, in succession to Albert Woodruff, resigned.

The location of the pound premises is as follows:
Lot 5, Block A, Map 1129.

WM. ATKINSON,
Minister of Agriculture.
Department of Agriculture, Victoria, B.C., Nov. 1st, 1932.

NOTICE

TAKE NOTICE that on Wednesday, the 23rd day of November, 1932, at 11:00 o'clock in the forenoon, at Lillie's Garage, 802 Douglas Street, Victoria, B.C., H. Lillie will sell one Novo Gasoline Cement Mixer belonging to Frank W. Breese, under Section 37 of the "Mechanic's Lien Act," in order to realize the sum of $51.52, being the amount of the indebtedness of the said Frank W. Breese to the said H. Lillie for work done and material supplied in repairing the said cement mixer.
Dated November 9th, 1932.

TENDERS ARE INVITED FOR THE FOLLOWING:
100 30-ft. Cedar Poles, class "B."
25 35-ft. Cedar Poles, class "B."
Specifications may be secured at 742 Pembroke Street, Victoria.


**SPECIAL OFFER**

New four-room stucco Bungalow at a specially reduced price for quick sale. Owner will take 4 or 5 acres of good land as part payment. A fine opportunity to exchange your land for a first-class revenue-producing property. Price only ........ $2750
On Very Easy Terms
ARTHUR E. HAYNES, LTD.
Fire and Auto Insurance, Collections
735 FORT STREET
Office E 3822 Night G 2966

**Comfortable Eight-Roomed House for $2,500**
A well constructed Frame and Stucco home with eight good rooms, all in good condition. Four bedrooms, den, sleeping-porch, two toilets, good built-in features. Kitchen and pantry conveniently arranged. Full cement basement. Hot air furnace. Double garage. Excellent lot with fine oak trees. High position. Convenient to car line.

**A Nice Home for Family A Good Seven-Roomed House, $2,100**
Fine entrance hall, large living-room, dining-room, four bedrooms, bathroom, kitchen and pantry; full basement, hot-air furnace. Large lot; good soil for kitchen garden; bearing fruit trees. Near golf links. One block from car line. Convenient to school. Low taxes. Terms.

**This Picturesque Stone Bungalow**
with one acre, excellent soil, bearing fruit. Warmly constructed with central heating. Cosy lounge and unique Sir Walter Scott open fireplace of sandstone. Sitting-room, dining-room, and large roomy kitchen; two bedrooms and full attic; modern plumbing. Special new roof. 13 minutes' walk from City Hall. Location high and dry. Contractors' present-day value over $5,000. Price heavily reduced for quick sale. Owners going abroad.

**Exceptional Bargain**
A Complete Island, of nearly 10 acres, which can be reached in a few minutes from the Mainland. Beautifully treed, firs, arbutus, maples, etc. Very good well and clamshell and sand beach. Price greatly reduced to ........ $650

**Near Langford Station**
Two-roomed cottage and one-quarter acre lot. City water. Terms ........ $250

**BARGAINS OUTSIDE TOWN**
**Lots $50—$100**
**$5 Down—$5 Monthly**
Clear, level, large lots, close in. Taxes under $7. Near car and park, and facing new school.

**Mt. Tolmie - Terms - $150**
LESS FOR CASH. Near Normal School

**4 Acres, Lake Frontage**
Four-roomed plastered house, plumbing, open fireplace. Basement, concrete blocks. Garage, chicken house, 2 miles out. Assume $1,200 at $15 a month. Black soil... $3000

**2 Acres and House, $1,250**
Finest soil, 1 acre bearing Logans; ample water; 15 minutes of city.

**Fine Lot on Quadra, $650**

**2 Acres, Best Soil, $750**
Gordon Head bus route. One acre logans. City water, light. Taxes $15.

**Real House Bargain, $1,300**
Plastered four rooms, three-piece bathroom, furnace in basement and storeroom. Sleeping porch. Excellent garden, cement walks, garage, fruit trees. Taxes $10.20. Vacant 22rd inst. Owner going away.
VERY CHEAP—ACT QUICKLY

**12 Acres for Quick Sale**
Six being in revenue, young orchard. All fenced and cross-fenced. Never-failing creek, ample water by gas engine to 3,000-gallon tank. Five-roomed bungalow, stands high, in good condition. Barn for 8-10 cows, chicken house and toolshed. Garage. On school bus and stage route, one mile high school. Taxes $30. Holly grove, 60 trees. Electric light in all buildings. Six acres adjoining pasture rented. Reduced this week ........ $4250

**Pemberton & Son**
Established 1887
625 Fort Street Phone G 8124


Buffalo grass, a common grass of Western Canada and the United States, ranging from Manitoba to Texas, is one of the best pasture grasses.

# Vancouver Island

## NO FREE WATER FOR UNEMPLOYED

**Nanaimo Council Refuses Request —No Real Destitution Uncovered, Says Alderman**

NANAIMO, Nov. 8.—The request of local unemployed for free water rates was refused by the council last evening, at its regular weekly meeting. The unemployed objected when their water rates were garnisheed by the city from their relief cheques. Alderman Dixon said that water notices sent out were ignored, and they had no other alternative than to take garnishee measures.

Alderman Kerr wanted it clearly understood that all needy cases were fully investigated, and as yet no case of real destitution had been uncovered.

Mayor Barsby also claimed that no destitute case had been brought to the knowledge of the council. Of course there were hardships, but, so far as they knew, no one in Nanaimo had gone in need of food, and the council would see no one ever wanted food.

Alderman Dixon referred to a letter appearing in the press. He had, it was true, used the word "loafers," but he had not made the assertion attributed to him in the letter. He had said that 10 per cent of the men complaining were loafers, and he would say it again. These men had defied engineer and foremen. For the rest he realized only too well that many good men, through no fault of their own, had been driven to take relief work.

A letter was received from E. D. Johnson, deputy minister of finance, setting out the city's indebtedness to the Province under the head of relief work. For the months of January, February, March, April and May, the Province advanced $24,885.25, which, with interest at 5 1-2 per cent, calculated up to the end of October, amounts to $25,678.01. Mr. Johnson asked the city to make arrangements to meet this loan, and, on motion of Alderman Cavalsky, the matter was handed over to the finance committee to deal with.

Supplementary warrants, totaling $7,927, with other warrants totaling $12,773.02 were ordered paid.


**Bowker Place OAK BAY**
Choicest of lots, priced from $500 up. Beautiful homesites, some with beach frontage.
Arrangements can be made to finance your new home at 7% interest.
**Heisterman, Forman & CO.**
Phone E 4161 608 View Street

**An Ideal Site for Duplex or Apartment**
Over One-Quarter Acre Corner Lot
**OAK BAY**
The natural contour of this property, sloping gradually from the front street level, lends itself admirably to the making of basement suites without the cost of excavation. These lots face south and west. Combined with Oak Bay's low taxes, will make an IDEAL SITE for your duplex or apartment and give you a greater profit on your investment. Total price
**Only $750**
Investigate While Opportunity Offers. For Appointment to View Call or Phone
THE GRIFFITH CO.
14 Arcade Bldg. 613 View St.

**OAK BAY $3,750**
Five-room modern stucco bungalow in best of location near Oak Bay golf links, with very attractive lawn and garden. Full basement, furnace, garage and built-in features. Cash offer will be considered. Owner leaving city. This is an exceptionally attractive buy for either a home or an investment.
**A. A. MEHAREY & CO.**
624 Fort St., Cor. Broad Phone E 1187
Real Estate, Insurance, Stocks, Bonds

**Lady Going to England**
New Stucco Bungalow with garage, 5 rooms and bath, central heating, beautiful lot on one of Oak Bay's finest streets. Lovely garden and all fenced. Great bargain ........ $3,500
**Victoria Homes & Gardens, Ltd.**
COL. DE MOSSIN
Real Estate and Insurance
618 Broughton Street E 4104

**McCloy & Co.**
AUCTIONEERS
Very Attractive Sale of
**Beautiful Modern Furniture**
Valuable Donegal Carpet (10.6 x 15), choice Mohair Chesterfield Set, two good Dining-Room Sets, almost new Ivory Enamel Bedroom Set, expensive Electric Sewing Machine, All-Electric Seven-Tube Majestic Mantel Model Radio (come and hear it), White Rotary Sewing Machine, several lovely Axminster Rugs, Antique Georgian Chair, genuine Old Colonial Chest Drawers; Oak, Mahogany and Enameled Dressers and Stands, Chiffoniers, Chests Drawers, Couches, Easy Chairs, Cane and Grass Chairs and Tables, Refrigerator, Ranges, Stoves, etc.
In Our Auction Halls
Corner Pandora Avenue and Blanshard Street
**Thursday at 1:30 P.M.**
Terms: Cash and Immediate Removal (Friday Being a Holiday)
Beautiful Old Hand-Made English Furniture, Glass, Silverware, Works or Art, Etc. More than ever appreciated. Cannot be reproduced. Real increasing value. Terms arranged
**John Bartholomew & Son**
1115-7-9 and 1052 Fort Street
Phone E 2421


## Car Falls Over Bank in Fog but Injuries Slight

LADYSMITH, Nov. 8.—A sedan car plunged over the embankment at The Lagoon at Blainey's, near here, late last night, and turned on its side at high tide mark on the shallow beach. The car was driven by Mr. Mathieson, of Lake Cowichan, and heavy fog conditions were responsible for the accident.

Although the occupants were badly shaken up, no serious injury was sustained, and, after reporting the accident, they were able to proceed to their destination.

## NANAIMO CHINESE REPORTS ROBBERY

NANAIMO, Nov. 8.—Upon returning to his room at Pine Street, Chinatown, last evening, Mah Look, heard someone moving inside and made a speedy retreat for help. Constable Rowbottom arrived within a few minutes and upon entering the room, found, according to Mah Look, that $18 in bills had been taken from a tin box which he kept in a drawer, only some silver being left.

Look is in charge of a rooming house, in which there are only three staying at present, all of whom were at work at the time.

## BAND CONCERT AT LADYSMITH ENJOYED

LADYSMITH, Nov. 8.—A fine concert was staged by the Ladysmith-Wellington Band last evening in the Agricultural Hall, and a large attendance enjoyed the event. Mayor Mason officiated as chairman, and expressed the hope that a band contest would be arranged for next July, when the band would again recapture for Ladysmith the laurels formerly held. J. Tonkin conducted the band, and Miss A. Mason was accompanist. Solos were sung by Messrs. J. C. Mason and J. Clements, and Miss Lydia Cloke.

### RASPBERRIES ARE RIPE

NANAIMO, Nov. 8.—One does not naturally look for ripe raspberries in November, but Mrs. Dobinson, of Halliburton Street, reports having the ripe berries in her garden.


**MAYNARD & SONS**
AUCTIONEERS
Instructed by the different owners, we will sell at our salesrooms, 731-733 Johnson Street
**TODAY AT 1:30 P.M.**
**Furniture and Effects**
**Carpets, Etc.**
Including: Nice-toned Dominion Piano, nice Three-Piece Chesterfield Suite, Rattan Upholstered Sunroom Suite, extra large heavy Plate Mirror in gilt frame, Oak-Frame Davenport, two Sectional Bookcases, large Upholstered Easy Chairs, Victor Console Model Gramophone and Records, several Reed Tables, Chairs and Rockers, Leather-Upholstered Arm Chairs and Rockers, Pictures, Mirrors, almost new Axminster and other Carpet Squares, Morris Chairs, Couches, Sanitary Couches, Eight-Piece Dark Oak Dining-Room Suite, also three Dining Tables with Chairs to match, Folding Card Table, pretty Walnut Bedroom Suite; single, three-quarter and full size Simmons Beds with Springs and Spring-Filled Mattresses, exceptionally fine Dressers, Chiffoniers, Chest of Drawers and other Bedroom Furniture, three very good Baby Buggies, Drophead Singer Sewing Machine, Linoleums and Congoleum Art Squares, Folding Mantel Bed, several Steel Ranges, Heaters and Parlor Stoves, Gas Range, Bicycles, Kitchen Tables, Chairs, Dropleaf Tables, Breakfast Set, Kitchen Utensils, Carpenter Tools, Lawn Mowers, set of Stocks and Dies, Mitre Box and Saw; Bone Grinders, Refrigerator, Toilet and Tank, Hot Water Radiator, Trunks, Rifles and Shotguns, splendid Two-Wheel Hand Truck, etc., 2 Cases of Peanuts, Five-Gallon Can of Paint, etc.
Also Our Morning Sale at 10 o'Clock Of Vegetables and Poultry, etc.
MAYNARD & SONS
Auctioneers Phone G 5921


## SCHOOL TAX IS NOT REMOVABLE

**Mayor of Courtenay Says It Will Stand Despite Protests Lodged**

COURTENAY, Nov. 8.—The school tax imposed by the city for those residents over twenty-one years of age who do not pay any other school tax is a permanent institution in spite of protests lodged at the city hall. So declared Mayor Charles Simms at the city council meeting on Monday night. This statement was made following an interview with the Minister of Education in Victoria last week, when Mr. Hinchliffe confirmed his previous statement that teachers' salaries will be standardized by the new year. The council decided to give local residents claiming exemption under this by-law until November 21, after which time payment will be enforced under provisions of the Municipal Act. Up to date, only 10 per cent of the tax has been paid, or $120 out of a total of $1,200.

A communication from the Amputation Society recommended that all public work be suspended on Remembrance Day and this was endorsed.

A letter from the Provincial Government notified the council that a payment in respect of principal and interest on funds supplied for unemployment relief, amounting to $2,387.02 principal and $80.17 interest, was discussed. It was decided to pay the interest and $87.02 of the principal, and the meeting authorized a debenture issue in the sum of the balance of $2,300.

A comparison of the revenues for the city utilities for the first ten months of the present year and the revenue for the first ten months of 1931 showed an increase in both cases. Accounts receivable in this connection, however, had increased by $1,615.39.

## CONSERVATIVES ELECT OFFICERS

**Major A. R. Layard President of Saltspring Association—Captain Macintosh Gives Address**

SALTSPRING, Nov. 8.—The annual meeting of the Saltspring Island Conservative Association took place on Saturday evening, at Mrs. Eaton's Tearooms, Ganges, with the president, Major F. C. Turner, in the chair, and a good attendance of members. Captain M. F. Macintosh, M.P.P., gave an address. The members were unanimous in being against any redistribution of seats, as far as any rural district was concerned. The resignation of Major Turner was regretted by the members, and a hearty vote of thanks was accorded him for his work during his seven years of office.

The officers were elected as follows: President, Major A. R. Layard; vice-president, Harold Price; secretary-treasurer, V. Case Morris; committee, W. J. Hamilton, H. Pollok, W. Y. Stewart, W. H. Lee, Reginald Price, E. Walter, Wintrup, A. Scoones, A. G. Crofton, C. W. Baker, Desmond Crofton and John Rogers.

## FARMERS AT QUALICUM ARRANGE FOR CLASSES

QUALICUM BEACH, Nov. 8.—The monthly meeting of the Qualicum Beach Farmers' Institute was held on Monday evening after a short business meeting, during which the secretary, W. H. Pomeroy, read letters from the Department of Agriculture on the pruning classes which are usually held in the early Spring, giving notice of alterations in the arrangements for holding them. It was decided to form a class next year according to the new idea of demonstrations to be held on one orchard only. That of G. Mant was considered the most suitable.

## CHURCH ANNIVERSARY HELD AT NANAIMO

NANAIMO, Nov. 8.—The annual anniversary supper of St. Andrew's United Church was held in the school auditorium last night. The principal speaker of the evening was Rev. E. B. Braden, pastor of Ryerson United Church. Choosing as his subject, "The House of Happiness," Mr. Braden gave a splendid address.

Rev. W. P. Bunt, local pastor, officiated as toastmaster. A delightful musical programme was rendered.

### LAID TO HER REST

LADYSMITH, Nov. 8.—The funeral of Mrs. Elizabeth Gough Hayne, who died early Saturday morning, took place here today. Mrs. Hayne was born in London, Ontario, seventy-five years ago, and had become a resident of this city in April, after many years in Alberni.

She is survived by two sons, C. B. Hayne, of this city, and H. L. Hayne, of Williams Lake, and one daughter, Mrs. J. Campbell, of Chemainus.

### BURIED AT LADYSMITH

LADYSMITH, Nov. 8.—The funeral of Mrs. J. Nicholson, who died at Powell River on Friday, was held here yesterday, Rev. E. M. Cook, of Chemainus officiating. Mrs. Nicholson was born in Scotland twenty-four years ago. Besides her husband and two young children, she leaves her parents, Mr. and Mrs. J. Thomson, well-known residents of this city, and three brothers. Pallbearers were all members of the local unit of the Army and Navy Veterans.

**CAPITOL**
LAST TIMES TODAY
William POWELL
Kay FRANCIS
IN
'One Way Passage'

Richard BARTHELMESS
IN
'Cabin in the Cotton'
With
BETTE DAVIS
DOROTHY JORDAN
UNIVERSAL NEWS

PRICES

| Weekdays | | Saturdays and Holidays | |
|---|---|---|---|
| 12-5 P.M. | 20¢ | 12-4 P.M. | 20¢ |
| 5-7 P.M. | 35¢ | 4-6 P.M. | 35¢ |
| Loges | 50¢ | Loges | 50¢ |
| 7-11 P.M. | 50¢ | 6-11 P.M. | 50¢ |
| Loges | 60¢ | Loges | 60¢ |

Children, All Day, 10¢



**PLAYHOUSE**
LAST TIMES TODAY
"Pagan Lady"
Starring
Evelyn Brent and Conrad Nagel
An Added Feature
"NO ONE MAN"
Featuring Carole Lombard
COMEDY NEWS
Prices: Mats, 10c; Eves., 25c



**DOMINION**
TODAY, THURSDAY AND FRID.
A Big Musical Show With
Stuart Erwin — Bing Crosby
Leila Hyams — Burns & Allen
Kate Smith — Mills Brothers
Boswell Sisters
Arthur Tracy, the Street Singer
Vincent Lopez and His Orchestra
Cab Calloway and His Orchestra
Don Novis
The Big Broadcast
COMEDY AND NEWS
USUAL PRICES

STARTS SATURDAY
SHOWING ALL WEEK

Tenderness and tears in Norma Shearer's romantic triumph!
Glorious romance that will touch your heart!
NORMA SHEARER
FREDRIC MARCH
LESLIE HOWARD
Smilin' Through
COMING TO THE DOMINION



TODAY—1 P.M. to 11 P.M.
ONE DAY ONLY AT THE
EMPIRE
The Picture of Real Warfare

Aerial Fights, Bombardments.
Troops on Move. Filmed in the Battlefield. Under Fire.
Official, Real; Not a Newsreel But a Full-Length Picture.
The Battle Of Shanghai
The actual fighting of a few months ago is now shown to the general public for the first time.
PRICES
Adults 50c, 1-6 P.M.; 60c, 6-11 P.M.
Children 15c, 1-6 P.M.; 25c, 6-11 P.M.



IT'S REAL!—HUMAN!—DIFFERENT!
DOWN OUR STREET
(By Ernest George) with
NANCY PRICE and ELIZABETH ALLAN
also
Morris Harvey, Hugh Williams, Alexander Field

STARTS FRIDAY
1 TO 11 P.M. (CONTINUOUS)
A GREAT LONDON OF TODAY
A SENSATIONAL SUCCESS THROUGHOUT CANADA
STARTS FRIDAY Empire


# At the Theatres

## ROYAL PRESENTS FAMED COMEDIAN

**Sir Harry Lauder Will Give Single Performance in Victoria Tonight During Tour**

There is no more popular star before the public than Sir Harry Lauder, and the announcement of his appearance at the Royal Victoria Theatre for tonight has aroused a preliminary interest that is notable, even in this amusement-loving city. The present tour is one of many that the Scottish comedian has made to this country, and it is an interesting fact that, instead of wearing out his welcome, the popularity of this globe-trotting singing comedian constantly grows with the years. Lauder began his career as a mere performer—what is known in England as a "comic"; but he has long ceased to be that. With the years, and his varied experience there has come to him the emotional as well as the fun-creating development of a great artist; and never in his career, it is said, has he held such powerful sway over the great audiences that throng the theatres to see and hear him. This year's new songs have had the advantage of a tryout during Lauder's recent South African tour, and will be utilized in his local engagement. They are credited with being songs with the same "touch and go" that made and have always made "I Love a Lassie" and "She's Ma Daisy" exceptionally popular. The revivals will, it is announced, cover the most successful of his earlier presentations.


ROYAL
TONIGHT
Curtain 8:20 Sharp
Returning From Another Tour Around the World

Sir HARRY LAUDER
IN NEW AND OLD SONGS
Direction WILLIAM MORRIS
COMPANY OF ARTISTS
KILTIE PIPE BAND
Sir Harry Lauder Orchestra

The Great Scottish Entertainer opened his latest Canadian Tour in Montreal October 7. This is what The Star said of him:
"His famous creations seem ever new. He is, indeed, a younger comedian than he was two years ago."

PRICES TO SUIT THE PURSE
Orchestra, $2.20, $1.65; Balcony, $1.65, $1.10; Second Balcony, 85c, 55c
Prices Include Tax
Box Office Now Open



"Easily the best film from the Old Country."
—The Toronto Press
*A story of everyday London life with a strong and dramatic plot, packed with compelling heart interest and rich Cockney humor.*

'DOWN OUR STREET'
A Gainsborough BRITISH Picture
The World's Metropolis in its Workaday Clothes
ITS LOVES AND HATES—ITS HUMORS AND JOYS — ITS PLEASURES AND PATHOS
With
Nancy Price
Eminent Dramatic Actress
Elizabeth Allen
(of "Reserved for Ladies")
Morris Harvey
(of "Sunshine Susie")
SYDNEY FAIRBROTHER
Starts Friday
1 to 11—Continuous
Empire


## WILL SHOW WAR PICTURES TODAY

**Scenes of Battle of Shanghai on Empire Screen—Interpreter to Translate Titles**

General Chan Kai Shek, commanding officer of the 19th Chinese Army, and General Chang Kwong Nai, commander of the Chinese 5th Army, both veterans of many battles, are shown in action in the motion picture of the Battle of Shanghai, which will be presented at the Empire Theatre today.

The picture has been brought here by the Chinese colony so that the public may have an authentic picture of the conflict between Chinese and Japanese forces. An interpreter will translate the subtitles for the general public.

The bombardment of Woosung Fort, the manoeuvring of Japanese troops across creeks under cover of smoke screens and the thrilling recapture of lost territory by Chinese troops are some of the sequences from this powerful drama of warfare.

**COLUMBIA THEATRE** Maurice Chevalier, whose new starring picture, "Love Me Tonight," is now at the Columbia Theatre, keeps regular office hours at the Paramount studios whether or not he is called for work on a picture. Each morning when not acting in "Love Me Tonight," Chevalier was in his studio dressing-room before 10 o'clock. His two-room dressing suite is equipped for work on his correspondence and his business transactions, with desks for him and his secretary.

**CAPITOL THEATRE** "One-Way Passage," the Warner Bros. production which is now at the Capitol Theatre, marks the sixth time that William Powell and Kay Francis have been teamed, to the delight of their thousands of admirers all over the country. The unusual drama of "One-Way Passage" is enacted on a Pacific liner en route from the Orient to San Francisco, with a brief land interlude at Honolulu, where the transoceanic steamers put in for a day. The second feature stars Richard Barthelmess, Bette Davis and Dorothey Jordan in "Cabin in the Cotton."

**DOMINION THEATRE** No friend of the Mills Brothers is the orchestra leader who set them on their path to fame. For he persuaded them to take the audition at WLW, Cincinnati, which started their radio career, in an effort to get his band on the air with them as an attraction featured with it. Station officials jumped at the Mills Brothers and forgot all about the orchestra, and the leader is still burning up at the affront. The four boys and their guitar are to be seen and heard in "The Big Broadcast," now at the Dominion Theatre.

**PLAYHOUSE THEATRE** "Pagan Lady," a John Francis Dillon production, with Evelyn Brent in the title role and an all-star cast including Conrad Nagel, Charles Bickford, Roland Young, William Farnum, Lucille Gleason, Leslie Fenton, Gwen Lee and Wallace MacDonald, is the attraction at the Playhouse Theatre. It is an adaptation by Benjamin Glazer, of the Broadway stage success of the same title by William DuBois. It's a Columbia picture!

## LESLIE HOWARD IN "SMILIN' THROUGH"

Leslie Howard became a "man with three faces" for his role in "Smilin' Through," Norma Shearer's new starring picture, which will open at the Dominion Theatre on Saturday. Howard's role takes him through the stages from youth, middle age and old age, in this Metro-Goldwyn-Mayer drama of love struggling against hate. Norma Shearer and Fredric March also play dual roles in "Smilin' Through," making this one of the most unusual pictures ever screened.

Synthetic skin made by a secret process now is used in building strange make-ups by grease paint artists in Hollywood.


COLUMBIA
LAST TIMES TODAY
Official Fight Pictures
JIMMY McLARNIN vs. BENNY LEONARD
Added
Maurice Chevalier
in
'LOVE ME TONIGHT'
With Jeanette MacDonald
Also Columbia News
COMING THURSDAY
BUCK JONES
in
"White Eagle"


*AMUSEMENTS*

**On the Stage**
**Royal**—Sir Harry Lauder.

**On the Screen**
**Capitol**—William Powell in "One Way Passage."
**Columbia** — "Love Me Tonight," starring Maurice Chevalier.
**Dominion**—An all-star cast in "The Big Broadcast."
**Empire** — "The Battle of Shanghai," authentic war pictures.
**Playhouse**—Evelyn Brent in "The Pagan Lady."
**Romano** — "Born to Love," featuring Constance Bennett.

**Crystal Garden**—Swimming.


# Store Open All Day Today

## Special Values in Seasonable Merchandise

### Leather Coats

Smart and Practical for Sports or Rainy Weather

**$5.95**

Real Leather Coats, smartly tailored, belted model, with back yoke and buttoned front. They have strap wrists and shown in shades of black, navy, tan, blue and brown.
—Mantle Dept., 1st Floor

### Three Special Silk Bargains

Today

36-Inch Black Duchesse Satin, of rich sheen. A durable silk. Yard, **69c**

36-Inch Black Brocade, a strong texture silk in several designs. A yard, **45c**

36-Inch Silk Mull, navy and green only. Regular a yard, 75c, for **15c**
—Silks, Main Floor

### Sheets and Sheeting

Unbleached Sheets that will give no end of wear. Good quality.
Size 63 x 90 inches, a pair ..... **$1.75**
Size 70 x 90 inches, a pair, **$2.00** and ..... **$2.30**
Size 80 x 90 inches, pair, **$2.25** and ..... **$2.50**
Size 80 x 100 inches, a pair ..... **$3.00**

Unbleached Pillow Cases of strong cotton that will give double wear. A pair ..... **50¢**

Bleached Circular Pillow Cotton, 40 and 42 inches wide. A yard ..... **29¢**

Bleached Sheeting that wears and launders well—
54 inches wide, yard, **54¢** 63 inches wide, yard, **64¢**
70 inches wide, yard, **74¢** 80 inches wide, yard, **84¢**
90 inches wide, a yard, **94¢**

Unbleached Sheeting of good sturdy quality—
54 inches wide, yard, **29¢** 63 inches wide, yard, **35¢**
70 inches wide, yard, **39¢** 80 inches wide, yard, **43¢**
90 inches wide, yard, **49¢**
—Staples, Main Floor

### Special Values in Women's Hosiery

On Sale Today, a Pair ..... **69c**

A special line of Fine Gauge Semi-Service-Weight Silk Hose, wear-resisting quality, with extra fine appearance, sutable for business wear. Full fashioned, with slendo heels, and shown in fashionable shades. Sizes 8½ to 10½. Specially priced, a pair ..... **69¢**

Penman's Cashmere Hose, full fashioned, with comfortably widened tops and extra reinforcement at wearing parts. In shades of zinc, mocha, grain and black. Sizes 8½ to 10½. A pair ..... **69¢**
—Hosiery, Main Floor

### Grey Wool Blankets

Size 60 x 80 in., pair, **$4.95**
Size 64 x 84 in., pair, **$5.95**
Size 68 x 86 in., pair, **$6.95**
Size 72 x 90 in., pair, **$7.95**
Size 74 x 94 in., pair, **$9.95**
—Staples, Main Floor

### Comforters

Cotton-Filled Comforters in cambric, floral coverings. Each ..... **$1.79** and ..... **$2.15**
—Staples, Main Floor

### Bedspreads

A special purchase of Krinklette Bedspreads, in all wanted shades. Size 80 x 100 in. Special, each **$1.29**
—Staples, Main Floor

### Women's Smart Shoes

On Sale on the Bargain Highway, a Pair ..... **$3.45**

Specially purchased new Winter Footwear Fashions, in qualities that will amaze you!

Suede Shoes, cleverly trimmed with calf or kid, in pumps, ties and straps.

Evening Shoes, in satin, faille and moire, in white or black.
—Bargain Highway

### Lace and Mesh Brassieres

Wonderful Values at ..... **85c**

Peach Lace Brassieres, lined with net. These are made with strap across back and shoulder straps of corded ribbon. Price ..... **85¢**

Peach Mesh Brassieres in shaped style, with inset of elastic in front; back hook and narrow lace trimming. Each ..... **85¢**
—Corsets, 1st Floor

### Rubber Specials

Women's Rubber Gaytees, in brown or black. Low, medium or high heels. A pair ..... **$1.59**

Men's All-Rubber Lace Boot, with heavy rolled-edge soles. Pair, **$2.35**
—Bargain Highway

### Men's Sweater Coats

In Heavy Weights

Jumbo Sweater Coats of super woolen quality; neat fitting and with shawl collar. Shades are royal blue, camel and black. All sizes. Extra good value at, each ..... **$3.95**

All-Wool Sweater Coats, "Setsnug" perfect fitting, with "V" neck and two pockets; heather shades. All sizes. Each ..... **$3.75**

Silk and Wool Sweater Coats in two-tone effects; made with "V" neck and two pockets. All sizes ..... **$4.95**
—Men's Furnishings, Main Floor

### Pillows and Cushions

Good Values Today

Feather-Filled Bed Pillows, each ..... **59¢**
Feather-Filled Bed Pillows with cover of downproof art ticking. Extra large size. Special, a pair ..... **$3.49**
Cotton-Filled Cushions in fancy print covers, each, **20¢**
—Staples, Main Floor

### Women's and Misses' Dressing Gowns

A Choice Collection of the Season's New Shades and Colors

Gowns of HeavyFlannelette and Beacon Cloth. These are patterned in conventional designs and various colors. Collars and cuffs finished with silk cord. Sizes 16 to 44

**$2.95** and **$4.50**

Gowns of Heavy Blanket Cloth, in plain shades of blue, rose, green, sand and mauve. Satin bound and with silk cord girdle. Sizes 16 to 42. Each ..... **$5.95**
—Mantle Dept., 1st Floor

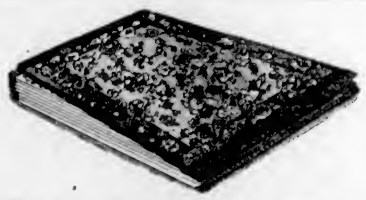

### 6 Only, Axminster Rugs

Size 6 ft. 9 in. x 9 ft.
Today's Specials, Each ..... **$17.50**

Axminster Rugs, size 6 ft. 9 in. x 9 ft., in all good designs. Rich, deep pile carpet. An amazing value. Regular $22.50. Each ..... **$17.50**
—Carpets, 2nd Floor

**DAVID SPENCER LIMITED**

Store Hours: 9 A.M. to 6 P.M.; Wednesday, 1 P.M.; Saturday, 6 P.M.—Phone: Empire 4141


## "DOWN OUR STREET" COMING TO EMPIRE

Those who like to see really good character studies should not miss "Down Our Street," which is to be shown on Friday at the Empire Theatre. A Paramount British picture, directed by Harry Lachman, the cast includes such well-known players as Nancy Price, Morris Harvey, Elizabeth Allan, Hugh Williams, Alexander Field, Sydney Fairbrother, Frederick Burtwell, Binnie Barnes and Merle Tottenham, all in a fascinating story of life in the East End of London.

A wealth of British landmarks appear in "Down Our Street," which we are to show you and which we hope to be responsible for bringing many a favorable comment from our patrons.

Encaustic painting was a method of painting practised by the ancients, especially by the Greeks, in which the colors were mixed with wax and resin and softened by aid of fire

## *That Body of Yours*

By James W. Barton, M.D.

**HOW TO AVOID THE NEED OF MENTAL TREATMENT**

The difference between a patient inside the mental hospital and the individual outside is that the one inside cannot get along with his fellow man, cannot fit into the ordinary scheme of life to make a living, and the one outside can.

Sometimes we meet cases outside who seem just a little queer or "unusual" in their behaviour, and we perhaps wonder just whether they will continue to remain outside the mental hospital for any length of time.

One of these types of cases is known as that of "rigid personality." Dr. Wendell Muncie says that the study of any mental patient becomes a study of his personality.

The rigid personality is made up of many factors such as obstinacy, aggressiveness, pride, sensitiveness, a rigid code of personal ethics or morals, an inability to make concessions (give and take), a 100 per cent attitude on every subject, and so forth.

Now, as you and I look at the above, we may wish at times that we were a little obstinate or firm about some things; that we were a little more aggressive instead of standing back and letting someone else do certain work; that we had perhaps a little more pride or dignity at times; that we did not agree with other people so easily or so readily; that we took a 100 per cent stand instead of straddling the fence in our opinions.

Dr. Muncie points out that in general these qualities are valuable; these very qualities may achieve considerable success.

However, these same qualities are like a "two-edged sword," and many of the difficulties that beset the patient and make it hard for him to be really happy and able to get along well with other people are directly due to these severe or rigid qualities.

It is to prevent the rigid personality that teachers and parents try now to have youngsters take part in all the affairs of life in school, in the home and outdoors. A youngster will learn to seek his rights, but not to demand more than his rights. He will learn to undergo just criticism without feeling too deeply hurt.

In other words, he will not live within himself too much, but will learn to live with and for others.

**AUTHORESS LAID AT REST**

BRANTFORD, Ont., Nov. 8 (CP).—With the entire district in mourning, the body of Nina Moore Jamieson, Canadian authoress, was taken today from her home at St. George, near here, and laid at rest at the United Church Cemetery.

## *Is Robbed While Catching Train*

OTTAWA, Nov. 8 (CP).—Nick Leider, farmer of Delmas, Sask., stepped off a train here today long enough to buy a sandwich and lose $65 in a holdup. With the half-eaten sandwich in his hand Leider was running along the station platform to the Vancouver-Montreal train when he felt a gun poked between his ribs.

Without argument Leider handed over his wallet and a few minutes later was continuing his journey to Montreal, where he will catch a boat for Germany for a six-month holiday. His passport and ticket were not taken.


MUSICAL ENTERTAINMENT
PART 1—"TUNEFUL MEMORIES OF 1890"
PART 2—"MAID OF THE MOUNTAINS"
City Temple Auditorium, Friday and Saturday, This Week
Large Cast - Full Chorus - Professional Artists
POPULAR PRICES, 25c